THE 1953

forester

LAKE FOREST COLLEGE

1953 forester

editor
calla ann crepin

business manager
gordon bennett

Published by

The Forester Staff
of Lake Forest College

Lake Forest, Illinois

1953

forester

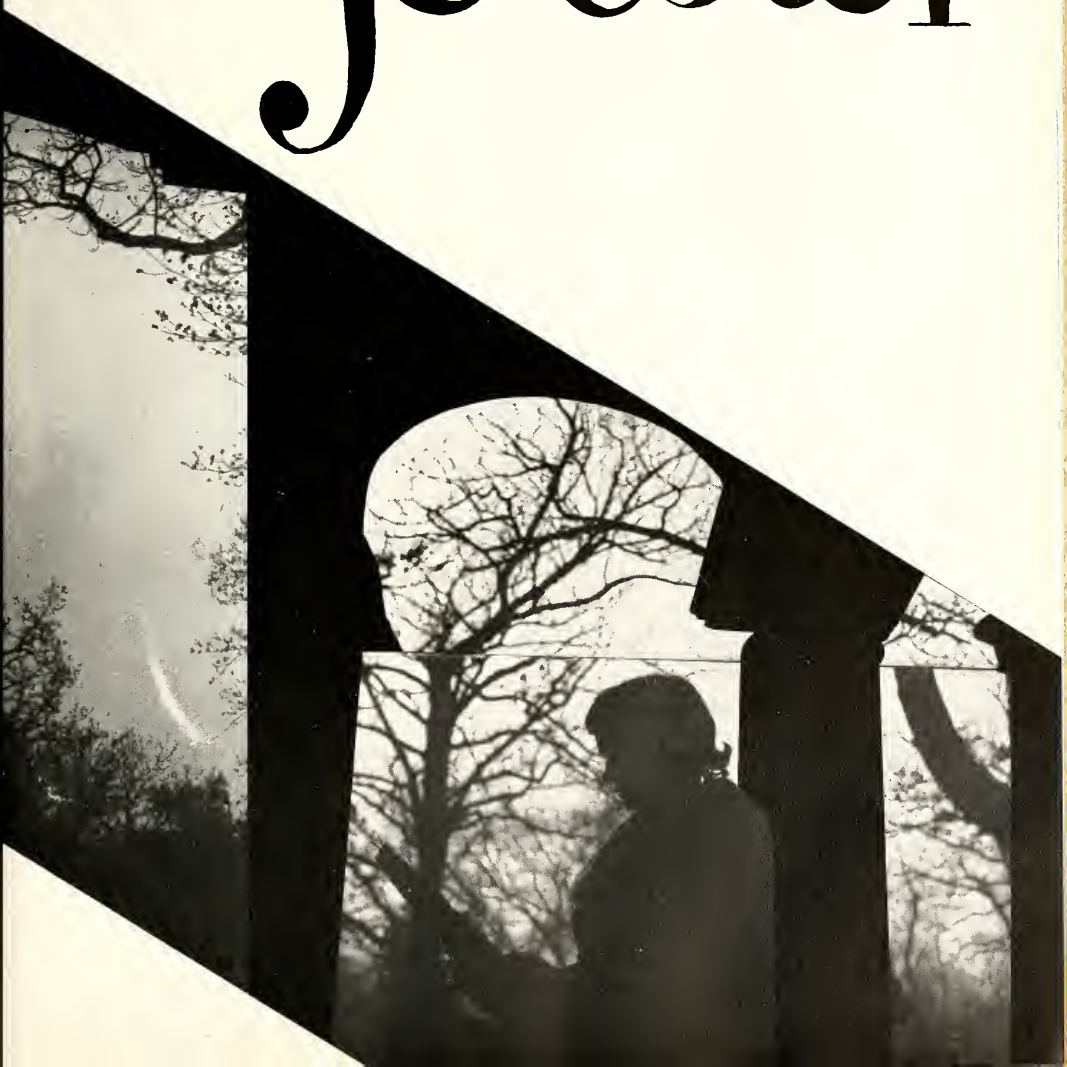

Even the Doctors Pese could never hope to live up to what their students believe them to be. But that those who know them even imagine such things about them indicates that there is indeed something extraordinary about these people—something remarkable but inexplicable. We won't therefore try to explain it here either, but let's frankly acknowledge our gratitude for the valuable intellectual and human qualities which it has been our good fortune to find in the Peses. Our dedication of this volume to them is our way of saying, "Thank you," and of assuring them that when we think of Lake Forest, we will think particularly of them and of the role they played in every part of our college lives.

looking back to . . .

fall 7

winter 69

spring 101

Digitized by the Internet Archive
in 2011 with funding from
CARLI: Consortium of Academic and Research Libraries in Illinois

http://www.archive.org/details/forester1953lake

Campus activity

begins once again as

Fall returns to Lake Forest

BEANIES, BOOKS AND BLEACHERS

All the signs of fall were present . . . new cast in the sky . . . back-to-school plaids . . . "Mr. Touchdown" the most popular song . . . big golden chrysanthemums . . . brilliant fluttering leaves . . . Grand Central Station . . . whistle stops . . . shiny new trunks . . . suitcases . . . folks at home . . . tears . . . goodbyes . . . new school friends . . . great expectations.

College gates swung open . . . and Lake Forest was about to begin its 96th school year. Within these gates the college includes in its program unlimited spiritual, educational, and social equipment which helps its students, faculty, and community to achieve an enriched and more meaningful type of living. It is truly the All-American college. If you haven't been on campus long enough to see this or feel it inwardly just try catching some snatches of typical Coffee Shop or football field conversations. . .

Team . . . first string . . . stop by the House . . . new class schedule . . . must meet the transfer student with the red hair . . . books . . . black dress . . . freshman talent show . . . pledge dance Saturday . . . beanies . . . first serenade . . . College Hall bell . . . Coffee Shop breakfast line . . . *Stentor* story . . . library . . . Saturday night hamburgers at Commons . . . first term paper . . . fall at Lake Forest.

Left to right: Whitmore, Sabo, Fawthrop, Swenson, D. Anderson.

NEW FACES ON AN OLD CAMPUS

As the fall season ushers in another school year, it also brings with it a new group of freshmen—young men and women seeking fun, friendship, and knowledge. This year they arrived on the sixteenth of September, several days before the upperclassmen returned. On the evening of their arrival these newcomers made their way down to the beach. Here they found hot-dogs, potato chips, and all those other things which characterize beach parties. The following day they were introduced to Dr. and Mrs. Johnson at an informal reception at the President's home. The friendliness and hospitality of the Johnsons made each one feel as though he were a welcome addition to the campus life.

The highlights of this introductory week were the Freshman Talent Show, where the freshmen made themselves known to the upperclassmen by performing before them, and the "Beanie Bounce," where many more new friendships were begun. Even during the busy hours of these first few days, it was always possible to squeeze in a few minutes of relaxation in the lounges of the dorms. Here most of their acquaintances were probably made—acquaintances which were to grow into deeper friendships through the experiences which they were yet to share in the months to follow.

Left to right: G. Hansen, Sacek, Organ, Jones, McGreal.

Left to right: M. Anderson, Tarpy, Novak, Hoagland.

Left to right: Frownfelter, Prahl, M. Perusse, Wolf, Shirey, Abramson.

COUNSELORS. **Back row:** Babb, Conner, Kasche, B. Smith, Pessina, Gilkey.
Front row: Stilwell, Crepin, Stacy, Gibson, Provancher.

Davis, Panzer, Spalding, Kasprowick, M. Johnson, Hagmeyer.

HOUSEMOTHERS AND COUNSELORS

One of the first individuals every new woman student encounters when she enters school is the housemother of her dormitory. In her she finds a person who is willing and able to help whenever called upon to do so, whether the problem is personal or pertaining to orientation into college life. On her shoulders rests the responsibility of seeing that the affairs of the house are run smoothly. To the returning student, the housemother is already a friend. She attempts to bring into the dormitory the touches of hospitality and pleasure which make it seem like a home to all its residents.

Left to right: Mrs. Soderberg, Mrs. Harris, Miss King, Mrs. Ingram.

Left to right: Walker, J. Weimer, Hill, Giljohann.

Suitcases are unpacked, rooms get that personal touch,

Left to right: West, Scott, Crittenden, K. Joslyn.

and the Coffee Shop has standing room only as Upperclassmen return

September 19 was registration day for all the returning upperclassmen. What was the first sight to meet our eyes? That's right—a campus overflowing with beanie capped freshmen.

In addition to these slightly green faces we discovered other changes on campus. We soon noticed Garrick's new "Theatre Under the Stars" built during the summer for outdoor productions.

On the path we met some people we didn't recognize and were coyly informed by a freshman that those strangers were the new professors.

At Commons we saw a girl carrying a tray laden with what we thought to be double servings of food. Much to our disappointment we learned that according to the new system, she was waiting two tables!

A new classroom in C.H. . . . one and a half period classes . . . new activity ticket books . . . returning to the tempo of campus life. . . .

College Hall bell soon beckons Foresters to class

LFC'S PRESIDENT, DR. ERNEST JOHNSON

Dr. Ernest A. Johnson has been president of Lake Forest College since 1942 and a member of the college community since 1924.

This year in addition to his many appointments, meetings, and trips, Dr. Johnson, in his program, has dealt with the remodeling of the heating plant, grounds surveys, furnishings for the foyer in the Calvin Durand Institute, and preparations for the Centennial program of 1957.

We all take pride in Lake Forest being known as a friendly campus, and much credit for this should go to our president, who daily encourages this atmosphere by his friendly smile and personal greetings.

Administrative and Personnel Deans are highly essential to the successful operation of the college

Dr. William L. Dunn came to Lake Forest in 1949. As Dean of the College his tasks vary from those concerned with the curriculum to those in which he works with student committees.

Miss Marjorie Bennett, Dean of Women since 1950, completes her last year at LFC. Her understanding attitude and very warm personality will most certainly be missed by all with whom she has worked.

The dynamic "Hoogie", Howard Hoogesteger, came to Lake Forest as Dean of Men in 1951, and since then has become a vital part of campus activity.

Left to right: Deans Dunn, Bennett, Hoogesteger.

The staffs of the Forester and Stentor are soon busy recording events of the year

Standing: Lipper, Leishman, Shirey.
Seated around table clockwise: Gilkey, Novak, Lenters, Arthur, Krohne, Schubert, Webster, Stanley, Williams, Cameron, Bodach, C. Eckert, Bennett, Crepin.
Seated in second row: Fiddler, Crittenden, Tilley, Fitzgerald.

THE 1953 FORESTER STAFF

The hard work and the pleasure that accompanied the creation of the 1953 FORESTER can be claimed by the staff members pictured here.

The first tentative layouts were made in the summer of '52 and then followed conferences with the engravers, printers, and photographers. After school began and the staff organized, the first copy assignments were made and the first day of picture-taking scheduled—the book was finally on its way.

The mounting and reducing of pictures, the editing of copy, the changing and rechanging of layouts were most certainly time consuming and can only be thought of as work. But the staff felt adequately rewarded when plates were returned from the engravers, and when a sample of the cover arrived, for now their progress was being realized in tangible forms.

This year's staff, as any other, had its problems—Sue became frantic trying to get people to keep their picture appointments on time—Bob just couldn't see how he could reduce those pictures to fit that page—Gordon's byword was "Don't spend too much money"—and C.A. tried to keep everyone happy.

The job was finally completed, however, and the staff sincerely hopes that the 1953 FORESTER will be a source of enjoyment to its readers for many years to come.

Row 2 around table: Frantik, Arenberg, D. Joor, Crampton, Decker, D. Peterson, M. Smith, Laubscher, A. Ashton.
Row 1 around table: MacDonald, B. Perusse, Kuntz, M. Anderson, Stocek, Bahr, Boccacio, Ross, Nicoll, Harris, Robson, Stanley.

THE STENTOR STAFF COVERS CAMPUS NEWS

As soon as the echoes of "welcome back to school" greetings had been replaced by the rhythmic tapping of typewriters at work, veteran and prospective newspapermen headed down to the Stentor office. Upon entering the office these enthusiasts were met by the picture of "camera, ink and copy" so symbolic of the press at work.

Before long this regular Monday night picture had become somewhat enlarged to include all the newcomers. In charge of the Big Story first semester was Roger MacDonald. Then when second semester began it was Norm Crampton who was in the position of editor-in-chief.

In this imaginary picture one would find the editor, business manager, news editor, sports editor, and feature editor all at their desks. Busy writing at a long table would be the copy editors. The typists would be seen pounding their typewriters. One would observe the exchange and circulation editors preparing papers for mailing. The cartoonist could be found with his pen poised in mid-air before beginning to draw, and in the extreme right hand corner the photographer would be putting a flash bulb in his camera about to make another shot of the press at work.

Fall Sports come into the spotlight, spirit heightens, and Farwell Field is the scene of repeated victories

USUALLY NOT THIS IMMOBILE ARE LAKE FOREST'S CHEERLEADERS

Row 4: Way, MacKay.
Row 3: Stocek, Fox.
Row 2: Kubany, Eckert, Boudry.
Row 1: Gabler, Dawson.

NEITHER SNOW NOR COLD WINDS CAN STOP THE HOCKEY TEAMS.

Left to right: Moreno, Nemanich, Moore.

Row 5: (top) Garlock, Siuda, Andrews,
Row 4: Parker, D. Johnson, Brzezinski, Loh,
Row 3: Dietz, Brost, B. Joor,
Row 2: Coach Schlinkman, Pack, Scichili, Keene,
Row 1: Holmquist (mgr.), Carbone, Ricks, Stoviak,

CCI CO-

Kleim, Thornton.
Mansfield, A. Grundberg, Nash, Skiera.
Young, Tagliepetra, Ferrari, Storto.
Sterling, Wolf, Walsh, Coach Lemm.
Patterson, Cassidy, Dempsey, Gawrys.

CHAMPIONS

Lake Forest won its first College Conference of Illinois championship in football, but had to settle for only a share of the title as a result of a 13-13 tie with Millikin in the last league game of the year.

FOOTBALL OPENS THE ATHLETIC YEAR AT LFC

1952 was a successful year for the Lemm-men. The Foresters beat Elmhurst, North Central and Wheaton before the not-so-deciding game with Millikin. After a crushing win over Wheaton, it was an injury-riddled Lake Forest team that took the field for the title tilt. Bob Carbone, the Forester's number one quarterback was out with a sprained ankle. Dirk Young was also out with battered ribs. Jack Nash, tackle, played with a bad case of banged-up ribs, while Denny Johnson, guard, Welton Mansfield, end, and Leo Ferrari, fullback, were all nursing injuries sustained in the Wheaton contest.

This championship was the first for Lake Forest College in a major sport in the short history of the CCI. Both Millikin and the Red and Black had records of three wins, no losses and one tie.

Lemm will lose many of his star players and next year's team will probably feel the loss greatly.

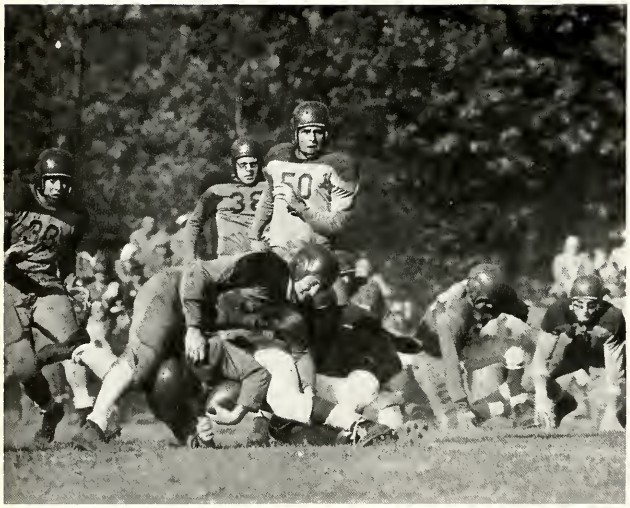

Our cheerleaders at rest for just a minute during a game.

When the game got rough, everyone on the field helped.

Greek social and philanthropic functions fill the year

Phi Delt "Mermaid" . . . Delta Chi Sweetheart . . . Prom Queen . . . Scholarship trophy . . . Indian maids in the variety show . . . basketball trophy . . . individual basketball trophy winner . . . W.S.G.A. prexy . . . new and old WAA officers . . . scholarships and honors on Commencement Day . . . Who's Who members . . . June brides.

ALPHA DELTA PI SORORITY

Alpha Delta Pi began the 1952-53 school year with rush such as did the other Greek organizations, and their formal party was based on a cocktail party theme. The actives were dressed in semi-formal gowns and their Phi Pi E brothers helped serve hors-d'oeuvres and punch to their prospective pledges. Shortly after this party the eleven new A D Pi pledges were honored at a dinner at the Deerpath. On October 24, the pledge dance was held at the Swedish Glee Club.

For Homecoming the A D Pi float was shaped like a big white ukele with the slogan, "Uke Can Win, LFC".

At the annual Phi Delta annual swim party Joanne Ralston was crowned "Miss Mermaid". The Delta Chi's selected Violet Kubany as their Sweetheart. Eva Karpowicz was elected Junior Prom Queen. Eva follows Joanne Ralston as president of Kappa Alpha.

At the WAA banquet Gail Kuntz was awarded a special letter sweater for her outstanding participation during her senior year. Calla Ann Crepin was presented the individual basketball trophy.

Donna Lenters and Gwen McGrew are freshmen who made Alpha Lambda Delta.

In addition to the sorority as a group receiving the scholarship trophy, several A D Pi's graduated with distinction: Calla Ann Crepin, **Summa Cum Laude;** Joanne Ralston, **Magna Cum Laude;** and Gail Kuntz, **Cum Laude.** These girls were also elected to Who's Who.

Joanne Ralston and Calla Ann Crepin, editor of the **Forester,** both received honors as two of the four seniors who ranked highest in general scholarship.

The 1952-53 officers were: Joanne Ralston, president; Calla Ann Crepin, vice-president; Barbara Breen, recording secretary; Audrey Nemanich, corresponding secretary; and Beverly West, treasurer.

Left to right: Ralston, B. Counihan, Nemanich, Crepin, Wackerline, West.

Row 3: Cady, S. Ashton, Messman, Huffman, Tingleff, Way, Kubany, Walters, McGrew, Spalding, Goodnow, MacKay, Swenson.
Row 2: Lenters, Howe, Nemanich, Ralston, B. Counihan, Frantik, Behlen, Crepin, West.
Row 1: (Seated on floor) Schubert, Balding, Karpowicz, Pessina, Hoagland, Robson, Kuntz.

ALPHA PHI SORORITY

First anniversary as a national sorority at Lake Forest . . . dinner in honor of graduates . . . seventeen pledges . . . Bohemian costume party given by Tau Kappa Epsilon . . . trophy for outstanding technical work in Garrick . . . participation in sports . . . brother-sister skit with TKE's in the Variety Show . . . a cum laude graduate award for excellence in scholarship . . . Alpha Lambda Delta members . . . winner of the Lizzie K. Schermerhorn Memorial scholarship . . . receiver of the Lake Forest Women's Club scholarship . . . Religious Activities Council chairman.

Alpha Phi began 1952-53 by pledging seventeen new girls. Their officers were Pat Cambridge, president; Carolyn Bopp, vice-president in charge of pledges; Jean Arthur, vice-president in charge of scholarship; Rosanna Robaska, treasurer; Virginia Swanton, recording secretary; Lura Gibson, corresponding secretary; and Joan Gehres, rushing chairman.

At the initiation banquet in February at the Deerpath Inn, Elizabeth Krohne was presented the scholarship trophy for outstanding scholarship in her pledge class. Birthe Ellekar was awarded the ideal pledge trophy for her outstanding contributions to the chapter.

On May 6 the chapter honored their six graduating seniors at a dinner held in Lois Hall. Entertainment was the staging of a mock sorority meeting. Place cards were tiny mortar boards with the guest's names on them.

Judy Kees was awarded a trophy for outstanding technical work at the Garrick awards banquet on May 3.

Elizabeth Krohne was given the Gamma Epsilon chapter of Alpha Phi freshman award for excellence in scholarship. Rosanna Robaska received the Lizzie K. Schermerhorn scholarship for 1953-54. Virginia Swanton was one or the recipients of the Lake Forest Women's Club scholarships.

Top row: Robaska, Cambridge.
Bottom row: Swanton, Arthur.

Standing: Reed, Robaska, Whitmore, Bloemendaal, Krohne, D. Anderson.
Seated in chairs: B. D. Hansen, Seaman, Jorgensen, Ellekar, Penfield, Swanton, Hines.
Seated on floor: Gehres, J. Hansen, Arthur, Cambridge.

Standing: B. Smith, McLean, Gregory, N. Anderson.
Seated: Shults, Sobey, Lawrence, Mester.

ALPHA XI DELTA SORORITY

Interfraternity Sing winners . . . baseball trophy . . . Sweetheart of TKE . . . violinists . . . clever posters for elections . . . Pi Alpha Chi award winner . . . spring recitals . . . a suite always filled with flowers . . . new Garrick president . . . teamed with the Delta Chi's for "Midway Magic" . . . a **Cum Laude** graduate . . . pianists . . . best supporting actress award winner . . . engagement announcements.

This year it seemed that the Alpha Xi's had artistry as one of their hallmarks. Indications of this were the clever rush invitations and favors in which the actives seemed to specialize.

At the Garrick banquet Gail Robinson was presented the best supporting actress award for the last theatre season. She has also been elected president of Garrick for 1953-54.

At the WAA-WSGA banquet Alpha Xi was awarded the softball trophy, and Barbara Smith was also presented an individual trophy for winning the badminton singles tournament.

Jo Gregory, new president of the sorority, was honored by being chosen TKE Sweetheart.

Honors also came to Nancy Anderson who was awarded the first place Pi Alpha Chi trophy and who also graduated **Cum Laude.** Nancy and Helen Mester were the seniors who received their sorority's Alumnae Awards.

Officers for this eventful year were: Helen Mester, president; Mary McLean, vice-president; Nancy Anderson, treasurer; Carol Lawrence, secretary, and Erma Sobey, secretary.

Row 3: Stone, Poggensee, Witt, Sobey, Moore, Sentman, Robinson, Shults, Lawrence, Novak, Gregory, Whipple.
Row 2: McIntyre, Erlandson, Mowat, Lindsay, McLean, Schofield, Krueger, Webster.
Row 1: (On floor) Mester, Vellinga, Ross, Smoot.

Standing: A. Ashton, Patton, Moreno.
Seated: Laubscher, M. Smith, Stacy.

Back row: Amaden, M. Smith, Patton, Bruneni.
Seated on chairs: Moreno, Voyles, Lange, Boylan, Macke, Stacy.
Seated on floor: Rose, Laubscher, A. Ashton, Taft, Gabler.

Homecoming Queen . . . hockey champions . . . "Roaring 20's" party for Kappa Sigs . . . Freshman Queen . . . "Bowery" party for rushees . . . Outstanding Freshman . . . Courtesy Day painting at the Lake Bluff Orphanage . . . incoming WAA president . . . Garrick president . . . president . . . scholarship rings . . . bridal showers.

CHI OMEGA SORORITY

Early in the year the Chi O's entertained their prospective pledges at their annual "Bowery" party. Using this theme the actives used the sorority colors.

The sorority placed second in scholarship for the last two semesters. It is a Chi O tradition to give scholarship rings. This year Lyn Johnson wore the ring for the pledge with the highest grades. Georgia Gabler was the active with the highest grades, and Peggy Amaden received the ring for the active whose grades showed the most improvement.

Marlene Moreno was director of this year's variety show, "Midway Magic". Mary Rhodes was president of Garrick, head of the Centennial Commission, and one of the seniors elected to Who's Who.

Pat Macke, new president of WAA, was initiated into Kappa Alpha on Honor's Day. Trieste Olivieri, new WAA treasurer, has also recently become a member of Community Council.

Officers for the year were: Eleanor Stacy, president; Martha Laubscher, vice-president; Anne Ashton, treasurer; Marlene Moreno, secretary; and Marianne Smith, pledge trainer.

Standing: Hoffman, Fletcher, Austerman.
Seated on chairs: Olivieri, Jablonski, McNaughton, Eister, Pieper, Provancher, Holsten.
Seated on floor: Burns, Christopher, Doan, Kriz, Kay.

Left to right: Schulz, K. Joslyn, Thompson, Cameron, Crittenden, Williams, Bodach.

GAMMA PHI BETA SORORITY

Pledge dance at Conrad Hilton . . . WAA prexy . . . Sweetheart of Phi Pi Epsilon . . . Typical Girl . . . Forester Day Beauty Queen . . . Homecoming float trophy . . . WAA sweepstakes . . . Variety Show winners . . . "Murder" in the suite . . . new WSGA president . . . South Sea Island Party with Phi Delts . . . "Bridge anyone?"

From the days when they were making orchids for their fall rush party until the last day of school, this has been a busy year for the Gamma Phis.

Marge Williams was president this year of WAA and Sue Stanley was elected head of WSGA for next year.

For the fourth year the WAA Sweepstaked trophy went to Gamma Phi who this year won the bowling and volleyball trophy. In addition Jane Wagner won the table tennis tournament.

At the **Forester** dance, "An American in Paris," Sue Stanely was crowned "Typical Girl". Sue will also head Gamma Phi next year.

On Jim Forester Day Rae Busch was crowned Beauty Queen and Phi Pi picked Maryann Robertson as its Sweetheart.

Shirley York and Bitsy Etnyre made high enough averages to be initiated into Alpha Lambda Delta at the end of the first semester.

On Honor's Day Marcia Crittenden was elected to Who's Who and she and Jane Tyre Wagner received Alpha Lambda scholarship awards. This year Barbara Olson was one of the three girls initiated into Kappa Alpha.

Among those to receive honors at graduation were Marcia Crittenden, **Summa Cum Laude;** shield honor; Sigma Eta award; Chi Omega award; and Jane Tyre Wagner, **Magna Cum Laude.**

Standing, Left to right, from front to back: Row. 1: McBroom, B. B. Hansen, Stanley, Byrnes. **Row 2:** Davis, Tonigan. Thompson. **Row 3:** McElwain, Cameron, S. Peterson, Calder. **Row 4:** M. Kay, Williams, A. Joslyn. **Row 5:** Souder, M. Anderson, Busch. **Row 6:** Comee, Bohannon, Dawson. **Row 7:** York, Olson, Bahr, Bergman, Kasche.
Seated: K. Joslyn, Crittenden, Schulz, Larson, Bodach, Shirey, Boudry, Stocek, B. Perusse.

Left to right: Elkin, Quedenfeld, Jourdain.

Standing: Jourdain, Tilley, J. Johnson, Quedenfeld, Paulson, Cole.
Seated: Adams, Elkin, Harris.

Recipient on the Reid scholarship . . . winner of the Sterling Price Williams Prize for merit and promise in the study of psychology . . . class officer . . . homecoming float— a revolving top with the slogan "We'll Top Simpson" . . . queen candidates . . . WAA officer . . . Garrick members.

INDEPENDENT WOMEN'S CLUB

Although the Independent Women's Club has not been very active during second semester, some of the Independent girls on campus have made some personal achievements which are of credit to the group as a whole. Carol Paulson earned a 3.00 average first semester. Eleanor Tong received the Reid Scholarship at Commencement. Rona Katz, one of the members of the I.W.C. Coffee Shop Quiz team, won the Sterling Price Williams Prize for merit and promise in the study of psychology.

Jane Ann Johnson was recently initiated into Garrick. Bobbie Bartels has done and continues to do fine work in WAA. She was also recently elected vice-president of WSGA.

Glennette Tilley is secretary of the junior class.

Dottie Culpepper, Rona Katz, Rose Jourdain, and Glennette Tilley were on the Coffee Shop Quiz team for I.W.C.

The girls worked hard on the downtown window decorations for Homecoming and on getting the giant top to spin on their Homecoming float.

Elizabeth Elkin was president of the group this year.

Seated around table: Tentes, Harris, Elkin, Paulson, Adams.
Group to right: Lundberg, Quidenfeld, J. Johnson, Tausis.

Standing: B. Smith, Stacy, Cambridge, Stanley, Crepin.
Seated, left to right around table: Ralston, Behlen, A. Ashton, Mester, Thompson, Cameron, Shults, Seaman.

PANHELLENIC COUNCIL

Before any freshman woman pledged a sorority this year, she knew the background, organization, fees, and activities of each sorority on campus. This helpful information was found in the booklet "It's Greek to Me," issued by the Panhellenic Council in order to given the new students a clear idea of the place of the sorority at Lake Forest and throughout the United States. Besides helping the freshmen in this way, the Council, composed of two representatives and the president of each sorority, continues its influence during rush week by carrying out the regulations of the National Board and by setting up additional local rules when they are needed. Throughout the year the Council promotes inter-sorority co-operation and co-ordination.

A new undertaking for the group this year was the presentation of a coke party on College Day to give prospective students their first glimpse of sorority life.

Joanne Ralston headed the Council during the year, and Calla Ann Crepin was its secretary-treasurer.

INTERFRATERNITY COUNCIL

Interfraternity Council is the integrating body for all the fraternities on campus. Its purpose is to bring about greater cooperation among the five Greek letter societies, to supervise pledging, and to plan inter-fraternity activities.

One of the large projects of the Council is the Interfraternity Dance, held this year on the twenty-eighth of March at the Sherman Hotel. Here many fraternity men and their dates spent a wonderful evening dancing to the music of Ara Pedian and his orchestra.

Interfraternity Council is composed of the president and a delegate of every fraternity. The Council gavel was held by Roger MacDonald this year. Similar to Panhellenic Council, the presidency of this group is filled on a rotating basis whereby a delegate of each fraternity holds the position once in five years.

Left to right: Cohen, A. Renzetti, Bennett, MacDonald, Nash, Norman, Crampton.

Standing: Koemond, Schaitman, T. Felgen, B. Felgen, Gibbs, Nash, T. Oliver.
Seated: Armbruster, Reinke, La Plant, Harvey, King, Matthews, D. Johnson, Bonk, Nier, Cook.

DELTA

Campus Chest Roman banquet for the Gamma Phis . . . **Stentor editor** Student Center directors . . . football, bowling, and tennis trophies . . . Forester Day Sweepstakes trophy . . . Scholarship trophy . . . debaters . . . Intramural Sweepstakes trophy.

The Delta Chi social season was highlighted by their Roman party. From the decorations of pillars and statues even Caesar would have felt at home in the Delt house.

Norm Crampton, second semester editor of the **Stentor,** is the new Delta Chi president and chairman of 1953 Homecoming as well.

The Delt house has had two Student Center directors. John Armbruster held this post for the regular school session and Bill Stern for the summer session.

Standing: Palmer, Ludwigsen, Day.
Seated: Shoemaker, Kalseim, Watt, Loh, Krampert, Lauman, W. Johnson, Crampton.

CHI

In athletics, the Delts won the Intramural Sweepstakes trophy as well as trophies in football, bowling, and tennis. In varsity competition Paul Oliver broke the basketball scoring record and was presented the Most Valuable Player award for the 1952-53 season.

Dr. Ronald B. Williams assumed the position of alumni advisor of the fraternity after having served for twenty-seven years as faculty advisor.

Bob Waller had previously distinguished himself as a debater and on Honor's Day he and Bill Stern both received debate awards.

Leading the Delta Chis this year were: Jack Nash and Bob Waller, as presidents; Jim Shoemaker and Hank Reinke, vice-presidents; Hank Reinke and Phil Lauman, treasurers; Lyon Day, Bob Felgen, and John Armbruster, secretaries; and Paul Oliver and Tom Mazur, sergeants-at-arms.

Back row: Assanti, F. Johnston, J. Hansen, Hagmeyer, R. Grundberg.
Seated in chairs: Negley, Swank, McDonnell, Brady, Giljohann, Bechtold, Andrews, Brehm, Mayo, Hilfer.
Seated on floor: Organ, Ederer, Krohn, Frykholm, Gilroy, Sacek, G. Weimer.
Directing: Breytspraak.

KAPPA

Coffee Shop Quiz winners . . . Student Council president . . . "Shipwreck Party" . . . Interfraternity Sing winners . . . new **Forester** editor . . . basketball captain . . . three junior class officers . . . football co-captain . . . "Roaring 20's" party with Chi O sisters . . . new College Day chairman . . . Typical Boy . . . Iron Key men . . . Who's Who member.

Again, as in so many previous years, the Kappa Sigs won the Interfraternity Sing trophy. George Breytspraak did his usual fine job as director.

A new trophy came to the house this year when their team won the Coffee Shop Quizzes. This Kappa Sig braintrust was composed of Fred Johnston, Herb Hill, Ed Walker, and Gordon Bennett.

Art Grundberg was captain of Lake Forest's championship basketball

Standing: Scheele, Castellari, Walker, Bennett, Hill, J. Kaye, Barthelmy, Leishman.
On couches and at piano: Carbone, Metzger, Stoviak, Garlock, Scichili, Bickel, T. Larson, Engdahl, McGreal.
Seated on floor: Best, Gawrys, Morris.

SIGMA

team and was also voted "Typical Boy". Roger Suida was co-captain of the 1952 football team.

Gordon Bennett, a **Cum Laude** graduate, is the retiring Student Council president, business manager of the **Forester,** an Iron Key member, and was elected to Who's Who.

Bob Leishman and Ed Walker both received the honor of being received into Iron Key at the end of their sophomore year. Bob will also be president of the junior class and editor of the 1954 **Forester.** John Barthelmy is the new president of Interfraternity Council.

Kappa Sigma was headed first semester by Gordon Bennett and other officers were Ed Walker, Herb Hill, Joe Kaye, and John Barthelmy. Roger Siuda was second semester president and aiding him were Bob Leishman, Ed Walker, Ray Weigel and John Barthelmy.

Seated: MacDonald, Norman, Vitt, Holzl, Dick Peterson, Kittle, Morgan, Karneck, P. Whittaker, Counihan, Kurzka, Nolte, F. Forrest.
On floor: Holmquist, Zajkowski.

PHI DELTA

The famous South Sea Island party . . . **Stentor** editor . . . White Christmas Formal chairman . . . Class officers . . . tennis players . . . **Stentor** cartoonist . . . Iron Key men . . . parties for Arden Shore boys . . . Hixon King . . . annual swim party . . . sixteen letterman . . . Variety Show winners . . . parties at Morgan's . . . Who's Who member . . . William Bross Scholarship winner.

This year the Phi Delts were well represented as class officers. Senior class executives were: Roy Porterfield, president; Bill Allen, vice-president; and Bruce Hartshorne, treasurer. Jerry Patterson was president of the sophomore class.

Bill Allen was treasurer of the Student Council and chairman of the White Christmas formal. Roger MacDonald was first semester editor of the **Stentor:** and Roy Porterfield was associate editor. During next semester Dave Joor will be editor and Jerry Patterson, sports editor.

Standing: Mansfield, Wolf, D. Hindle, Bartels, Jones, D. Joor, Eickhoff, B. Joor, Moore, Volpe, Waterfall, Swanson, Lake, Baumann, Street, Phillips.
Seated: B. Whittaker, Broun, Young, Cocallas, Studebaker, Kasprowitz, Panzer, Skarbeck, G. Forrest, Cardio, Kittle.

THETA

Dave Joor, Bill Allen, and Jerry Patterson joined Roger MacDonald as members of Iron Key this spring. Roger MacDonald was also elected to membership in Who's Who.

There were sixteen lettermen in the Phi Delt house this year. Morrie Norman, Roger MacDonald, Gene Waterfall and Keith Kurzka were all on the CCI championship tennis team. Roy Porterfield and Keith Kurzka helped start the LFC swimming team on its way.

At the end of the year, the house was once again transformed into a tropical island for the South Seas Party, complete with sarongs, hulas and tropical food.

Officers for the year were: Roy Porterfield and Roger MacDonald, presidents: Roger MacDonald and Frank Forrest, vice-presidents; Frank Forrest and Bruce Hartshorne, secretaries; Willard Allen and Lee Kittle, treasurers.

Standing: Nylen, Don Peterson.
Seated: Nevin, D. Renzetti, Besser, Heying, Walsh, Mooney, A. Renzetti, Buhl, Cohen.
Seated on floor: Decker, Day.

PHI PI

Incoming Student Council president . . . Jim Forester Day chairman . . . Junior Prom King . . . baseball stars . . . football co-captain . . . Hiawatha skit with Alpha Delta Pi sisters . . . King of Commons . . . Junior Prom chairman . . . basketball champs . . . freshman award winner for excellence in scholarship . . . Parent's Day chairman . . . Francis Beidler Scholarship winner . . . Hans W. Rasmussen Scholarship winner.

Don Pack was 1952 football co-captain. Floyd Braeske was the only returning letterman on the championship golf team. Bill Cohen was captain of the baseball team and was also King of Commons.

Al Renzetti was chairman of Parent's Day, of the Junior Prom and was newly elected to the Student Council presidency.

Around table: Durphy, Larson, Funk, Storto, Pence, Pontarelli.
Group seated to right: Braeske, Espinosa, Little, Cassidy, Neri, Carlson, Beatty.
On floor: Aurand, Pack.

EPSILON

Chuck Walsh, chairman of Forester Day, was voted Junior Prom King. He has also been a commissioner of the Centennial Commission this year.

Joe Simoneau distinguished himself in two rather far-removed fields, for he won the beard contest on Forester Day and then at Commencement was awarded the Rasmussen Scholarship.

Bill Menzon was presented the TKE freshman award for excellence in scholarship as well as receiving the Beidler Scholarship for men.

Bill Cohen was president during the first semester. Second semester officers were: Don Pack, president; Dan Besser, vice-president; Chuck Cassidy, secretary; Tom Decker, historian; George Aurand, sergeant-at-arms; and Al Renzetti, treasurer.

Back row: Horn, T. Walsh, Kohene.
Front row: Meyer, Perkins, Chesnutt, G. Hansen, Semmers, Cripe, Jeffrey, Turket, Polich.

TAU KAPPA

"Red Carnation Ball" . . . senior thesis writer . . . stage and lighting technicians . . . Hans W. Rasmussen Scholarship winner . . . McPherson Prize for excellence in scholarship winner . . . Bohemian party for Alpha Phi sisters . . . "meller drammer" in Variety Show . . . male lead in "Anna Christie" . . . modern furnishings in chapter room . . . Jo Gregory their Sweetheart . . . sponsors of freshman award for excellence in scholarship.

Tau Kappa Epsilon's big social affair of the year was its "Red Carnation Ball" on January 17th. Another big event was the Bohemian party sold to the Alpha Phi's at the Campus Chest auction.

Harold Babb received the McPherson Prize for excellence in scholarship. His major is philosophy and for his senior thesis he combined his study in

Back row: Dreyer, R. Godfrey, Reynolds, D. Cook, Carey.
Seated: Fleming, Gerber, R. Jones, Haviland, Babb, Votjko.
On floor: Spencer, Boches, Rosenberg.

EPSILON

this major with Latin.

Jim Jefferson distinguished himself in his portrayal of the father in "Anna Christie".

The LFC chapter of TKE, Delta Beta, selected William Manzon to receive their freshman award for excellence in scholarship.

Ralph Boches was one of the recipients of the Hans W. Rasmussen Scholarship for men. In 1952-53 Harold Babb had won the Charles A. Yount Memorial Scholarship for outstanding work in humanities.

The modern furnishings in the TKE chapter room are a recent addition to make TV viewing more enjoyable.

Gerry Meyer and Jerry Meyer headed the TKES during the 1952-53 year.

Back row: Bryant, Shikami, Hartfelder, Yotko.
Front row: Sterling, Weiller, Kreml, Frink, Moran, Jacobs, Boswell, Johnson.
Standing: Kasmer.

INDEPENDENT

Placement bureau director . . . incoming Student Center director . . . vice-president of Student Council . . . post-Prom party at the Conrad Hilton . . . Student Council Weekend Social Committee chairman . . . new IMA pins Campus Chest party for Alpha Phi . . . dinner at President and Mrs. Johnson's . . . Iron Key member . . . Forester Day beard contestants . . . shield award winner on Honor's Day.

Jim Shikami became director of the Placement Bureau in November of this year. Under his direction the Careers Conference and the Senior Contact Day were successfully executed. Partly in recognition of his outstand-

Around table: Moran, Kreml, Kasmar, Jacobs, Boswell, Sterling.

MEN'S ASSOCIATION

ing work in this position he was tapped on Honor's Day for Iron Key.

At the Campus Chest auction IMA sold a party to Alpha Phi, and at the same time they purchased a dinner at the Johnson's home.

Ed Kasmar, retiring Student Council Weekend chairman, will be the 1953-54 Student Center director. He will also be in charge of the Coffee Shop Quizzes.

Chuck Sterling, Student Council vice-president, is in charge of the preparation for the Student Council convention to which Lake Forest will play host next spring.

Throughout the year
Campus Activities are created
and controlled by Student Committees

Row 3: Durphy, Armbruster, R. Jones, Tilley, Sterling.
Row 2: Robaska, B. Smith, Messman, Reinke, Williams, Hoogesteger, Olson.
Row 1: (Front) Sobey, Walker, Gabler, J. Johnson, Crepin, Rhodes, Bennett.

STUDENT COUNCIL

Every Tuesday during the school year in the Korhumel Student Center the Student Council was called to order at 4.00 by President Gordon Bennett.

Council members are representatives of the various social organizations on campus. They weigh and decide issues of interest to the student body, of which they are a cross section.

Among the various types of questions which arise during the school year are those concerning group relationships within the student body, relative faculty-student authority, and the functional importance of existing campus groups and the creation of new groups.

Two of the milestones made by the 1952-53 council were reorganization

Row 3: Weigel, Fitzgerald, Krampert.
Row 2: Schulz, Stanley, Crittenden, Bergman, Stacy.
Row 1: (Bottom) Arthur, Hill, Cameron, S. Peterson, Cambridge, Thompson.

of campus committees and of the bookkeeping system. All campus committees have been arranged so that each falls under one of three headings: executive, social, or campus welfare. One person from the council was selected to act as chairman ultimately responsible for the activities under his guidance. The consolidation of all student organization accounts under the Student Council treasurer greatly simplified the necessary bookkeeping procedure.

HONOR COMMITTEE

The Honor Committee, sponsored by Dr. Harold Hutcheson, is composed of a group of students whose aim is to bring the Honor System into reality on our campus. Their task is not a simple one, for they must eliminate all discrepancies in existing systems in order to formulate one suitable for this school, as well as win the enthusiasm and support of the faculty and student body. A major achievement of the committee was the staging of a debate, the purpose of which was to familiarize the students with the honor system and to hear their reactions concerning its establishment.

COMMUNITY COUNCIL

The Community Council is, as its name implies, a council composed of representatives of the various parts of the campus community. It is thus a cross section of college interests, ranging from the administrative to the maintenance viewpoints.

It is believed that this group is able, because of its composition, to make effective and constructive suggestions for action to be taken by other campus groups, and the council strives to originate ideas most agreeable to all the various facets of campus life.

Back row: Hoogesteger, Rhodes, Buhl, Dunn, Bennett, Miss Bennett, Allen, Kuntz.
Front row: Jensen, Crepin, MacDonald, Stern, Bodach, Blakeslee.
At table: Dr. Johnson.

WOMEN'S SELF GOVERNMENT

"First we ran out of gas, and then we had a flat tire so you see it really wasn't my fault . . ."

Such a sad tale is typical of those heard at the Wednesday evening meetings of the Women's Self Government Association which is composed of counselors and elected representatives from each dormitory on campus and is the governing body for all resident women.

At the beginning of the year resident girls were introduced to a serious aspect of W.S.G.A. when they took the annual rules test. This year for the first time head residents were invited to a meeting of the executive board to become acquainted with its procedures and to offer suggestions.

Perhaps a more enjoyable function of the board is the sponsoring of their annual dance which this year carried out a Mardi Gras theme.

Standing: Gilkey, Robinson, Shults, McInture, Novak, Kuntz, B. Smith.
Seated: Dean Bennett, Howe, Dean, Laird, Stacy, Crepin, Moreno, Stilwell.
On floor: Schubert, Pessina, Frovancher, Cameron.

AT THE W.S.G.A. SOCIAL HOUR AND DINNER

Standing: Crampton, Weigel, Armbruster, Aurand.
Seated: Austerman, Karpowicz, Dawson, Erlandson.

STUDENT CENTER COMMITTEE

This is the first full school year that we Foresters have had the use of the new Korhumel Student Center.

The Center is becoming a focal point for many campus activities. Its location, size, and furnishings make it quite functional for various uses.

Many groups such as Student Council and Interfraternity Council regularly hold their meetings here. This has been found to be a good place for informal campus dances and coffee hours for informal discussions with visiting speakers are frequently held here.

The television set, card tables, and comfortable furniture are drawing points for the student body as a whole.

PLACEMENT BUREAU

If a little extra money would be welcomed, or if you have not yet decided what firm should be blessed with your newly acquired talents, a visit to the Placement Bureau is sure to bring results.

One well known and successful project of the Placement Bureau is the Careers Conference, which consists of a general orientation to various occupations. In the spring Juniors and Seniors were invited to participate in a Contact Day, an interviewing program whose main purpose is to make contacts for future employment.

This year's staff compiled for the first time the "Chicago Area Directory"

consisting of data from 500 firms in the Chicago area. A final successful venture of the Bureau was the radio program heard over station WKRS during the second semester.

Standing: Day, Aurand.
Seated: G. Hansen, Laubscher, Boylan, Shikami, Moreno.

FOOD, A VITAL CONCERN TO STUDENTS AND THIS GROUP ALIKE

Lett to right: Bergman, Voyles, L. Miller, Goodnow, Kelly, Fitzgerald, Sabo, McIntyre.

Would you like steak three times a week? Or perhaps French friend shrimp on Fridays? Why not tell the Food Committee? Even though it might not be able to carry out some of our lofty suggestions, the committee does work hard to make mealtime enjoyable for the Foresters, both in the type of food and the surroundings.

Standing: Watt, Wackerline, Arthur, Bruneni.
Seated: Reinke, Rhodes, J. Kaye, B. Perusse, Robertson, Moreno.

CENTENNIAL COMMISSION

The fund raising group formerly known on campus as the Forester Commission has officially changes its name to Centennial Commission. Its future efforts will all be directed toward a successful Lake Forest College Centennial celebration which will occur in 1957.

The planning, financing and setting up of the Korhumel Student Center was the last large project of this group under its former name.

The committee's first project as the Centennial Commission was the Variety Show, "Midway Magic". The show consisted of carnival-inspired performances given by brother and sister organizations. And in the spring another successful "Jim Forester Day" was produced under the guidance of this commission.

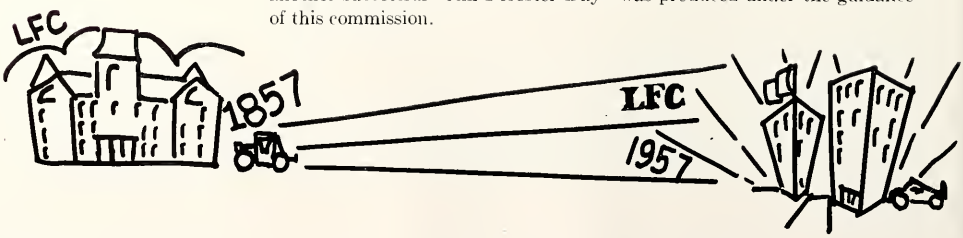

Left to right: Babb, Bickel, Massa, Krohne, Bridgeland.

RELIGIOUS ACTIVITIES GROUP

Lake Forest College students who are interested in religious questions and problems have been drawn together by the opportunities offered by the Student Christian Association. At their weekly meetings the "S.C. Aers" hold lively discussions among themselves in addition to seeking the opinions of prominent persons in the field of religion.

Each time we have enjoyed the guest speakers who periodically appear in chapel, or have been inspired by the activities during Religious Emphasis Week, due praise may be given to the Religious Activities Council. This interfraternity group has as its aim a varied and provocative religious program on campus.

Left to right: Gregory, McElwain, Robaska, Behlen, Shaufler, B. Ryan, Arthur, Babb.

A sunny October day

helps increase the "Homecoming Spirit" of the Alums and Undergrads who fill the campus

The crackling flames of an autumn bonfire, the winding path of a torch-lit snake dance, the radiating glow of happy faces, and the echoing yells of excited voices were but preludes to a victorious Homecoming.

A sock hop followed on the heels of the pep rally, and it was here that Mollie was crowned Homecoming Queen, here that Ollie Matson of the Chicago Cardinals spoke, and here that anticipation of the big game reached its peak.

Everything from a float that moved like a caterpillar through the crowds to a hula dancer paraded through the streets just before the grid clash . . . Alums were home . . . competing house decorations were up . . . happy reunions were taking place in the fraternity houses . . . and then it was kick-off time . . . the ball was booted high into the air, caught, and the game was on.

In response to the crowd's cheers for victory the team chalked up a score of 33 to 14 over the Simpson Indians.

But the day didn't end there—open houses, a reception in the Korhumel Student Center, and a crowded Homecoming Dance completed the victorious day.

Our band begins the Homecoming parade.

Top: The winning Chi Omega float.

Left Center: The winning Kappa Sigma float.

Bottom: The winning Gamma Phi Beta float.

GAIL KUNTZ
MARGE WILLIAMS

ROSE JOURDAIN
CAROL LAWRENCE

THE COURT

MISS MOLLIE BOYLAN

THE QUEEN

Group at left: Watt, Porterfield, Olivieri, Armbruster, P. Oliver, Allen.

CLAS

Group at right: Walker, Hartshorne, Patterson, J. Weimer, Mayo, E. Kaye, B. Eckert.

OFFICERS

Foresters entertain their parents . . .

At the Reception

At the Game

and that night at the Talent Show

THE 1953 CAMPUS CHEST DRIVE

The Campus Chest Committee headed this year by Bill Stern, was organized to raise money on campus for the World Student Service Fund and other worthy agencies.

This year a solicitor was assigned to each student, and in this way everyone was approached. This method was improved over the Tag Day of previous years.

A movie was given showing pictures of the world situation as it is today among our fighting men and among the starving peoples of other countries. The committee also secured chapel speakers and pamphlets to bring us up to date on existing conditions.

An auction of social events came at the climax of the drive.

Bill gets a laugh from an auction article.

The Freshman dance . . . Nautical, but nice

President Toby Negley
Crowns Queen Margot.

Geri Larson, Liz Krohne, Margot Perusse, Gwen McGrew and Sheila Santman—Freshman royalty.

Fishnets, mermaids, colorful fish and soft blue lights created a deep-sea atmosphere on the eve of November fifteenth when the Freshman class presented its dance, "Nautical Nocturne". Highlighting the evening was the crowning of the charming Freshman Queen, Margot Perusse, and her attractive court, Geri Larson, Gwen McGrew, Sheila Sentman, and Liz Krohne.

Sadie Hawkins dance . . . packed with patches and pigtails

This year, as in every other, there came a time when all the guys had to start running, for the gals were close on their heels. The race probably began long before the "Day," because every lass had to catch a fellow. When at last, each Daisy Mae had fetched her Li'l Abner, they tore off on the Dogpatch Express for the "Sadie Hawkin's Dance". There they rubbed shoulders with all the rest of the crowd, dressed in true Dogpatch fashion. However, head and shoulders above the rest were Bill Eckert and Dee Doan, the most "Dogpatchy" pair of all.

OUR OWN DAISY MAES AND LI'L ABNERS

Interfraternity Sing, a harmonious conclusion to Fall

ALPHA XI DELTA. Row 2: Velinga, Smoot, Fawthrop, Shults, Novak, Pogensee, Witt, Whipple, Gregory, Sentman, Stotz.
Front row: Erlandson, Schofield, Henriksen, Webster, Ross, N. Anderson, Mowat, Mester, Lawrence, McLean, Moore.

KAPPA SIGMA. Row 3: Barthelmy, Brehm, A. Grundberg, Krohn, Johnston, Leishman, Beehtold, Gilroy, Organ, Frykholm.
Row 2: Grundberg, Best, Giljohann, Negley, Andrews, Kaye, Sacek, Gawrys.
Front row: G. Weimer, Ederer, MacDonell, Weigel, Carbone, Breytspraak, Mayo, Hill, Bickel, Hilfer.

Mercury and snow fall

but the college tempo continues to rise

as Winter comes

FANS, FINALS, AND FORMALS

Although the enlivening crispness of autumn had suddenly become the stilling cold of winter and colorful fluttering leaves had been replaced by pure white tufts of snow, the pulse of the campus still throbbed. Fuzzy ear muffs, cold red noses, and storm boots were the order of the day . . . basketball rather than football was drawing excited cheers from sports fans . . . frozen ponds played host to gleeful skaters . . . presidential campaigners had all settled back to quiet living . . . the Placement Bureau's Career Conference was successful . . . "Death Takes a Holiday" was scheduled by the Garrick players to follow Thanksgiving vacation . . . the spirit of Christmas enveloped the campus . . . everyone was searching for a date for the White Christmas Formal . . . the music groups perfected their concert numbers, the ambitious amateurs gave their vocal chords a spirited workout the morning of LFC's traditional Christmas caroling . . . semester exams hardly gave the evergreen scent and excitement of the Yule season time to die away . . . Garrick successfully presented their third play of the season, "Anna Christie" . . . and will you ever forget the fun we had planning and seeing "Midway Magic"? . . . "Un Americain a Paris" suggested a pretty exciting evening, n'est-ce pas? Mais oui! . . . and what did you think of the Mardi Gras . . . from the looks of those pledges at breakfast, initiation mustn't be far off . . . the Coffee Shop Quizzes drew intensely interested spectators.

Yes, winter was here . . . on the gates of our college snow crystals had fallen . . . and each little crystal seemed to help give the campus that sparkling "vim, vigor, and vitality" that was needed to prevent that awful disease of mid-winter sluggishness from gaining a hold.

On their way up . . . the Sophomores

Left to right: Joan Cady, Leishman, Beatty, Patterson.

Left to right: Lipper, Whipple, Dean, Way, Mowat, Behlen.

Left to right: Alfrey, Culpepper, DeFouw.

Left to right: Weigel, Simoneau, Andrews, Walker.

Oliver, Grundberg, Waterfall lead Forester Cagers

ART GRUNDBERG

ART CARLSON

PAUL OLIVER

What started out to be a "character-building" year, to quote Coach Wally Lemm, ended as a very gratifying one for the many fans that followed this year's young team through its twenty games, nine of which ended in Forester victories. With only one senior on the team and the Joor-Berglund-Wolf era finally come to an end, it looked like slim pickings for the Red and Black cagers as Lemm issued the first call for practice.

With Paul Oliver dumping in 24 points, the hoopsters opened the season by soundly trouncing the Alumni despite the absence of Captain Art Grundberg, who was suffering from a chronic blister trouble. Despite this

EV COCALLAS

GENE WATERFALL

JOHN WEIMER

down comeback trail after early losing streak

JIM FOUTS

BOB HOLMQUIST

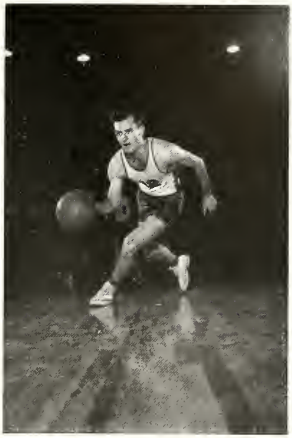

BOB BURNS

handicap, Art came back to play stellar ball all season.

From a string of six consecutive setbacks it then seemed as if the inexperience of the Forester was going to be too great a handicap, but they bounced back to trounce Wisconsin State and then won eight out of their last thirteen games. Tall Paul Oliver smashed the single season scoring record set last year by Norm Berglund, by pouring in an average of 16.6 points per game, a total of 332 for the year. "Pleasant surprise" honors went to freshman guard Gene Waterfall, whose ball-handling and speed thrilled fans in every town in which the Foresters played.

ROD HEYING

Hall of fame: "Most Valuable" Oliver and Captain Grundberg.

Dig that crazy manicure.

Down Boy!

Punt, Paul!

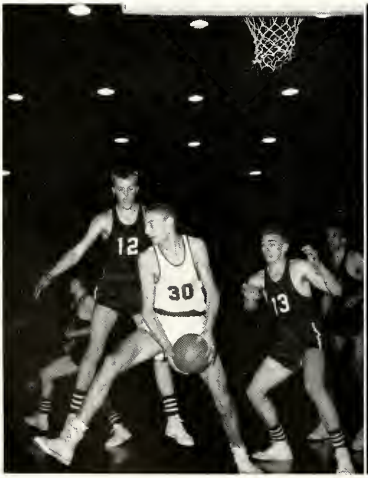

Ernie, Seec, and Pygmy.

A year long sports program is offered by Intramurals

WOMEN'S ATHLETIC ASSOCIATION

The annual spring W.A.A.—W.S.G.A. Banquet was the climax to a year filled with a varied sports program for women and with the enjoyment and fun that comes with participation in such sports as hockey, basketball, volleyball, bowling, and softball.

At the time of the banquet trophies, letters, and sweaters were awarded to the teams and individuals who took top honors in their respective sports.

This year trophies were awarded to the following sororities for winning first place in the sport: Chi Omega, hockey; Gamma Phi Beta, volleyball; Alpha Delta Pi, basketball; Gamma Phi Beta, bowling; Alpha Xi Delta, softball; and Gamma Phi Beta, Sweepstakes Trophy.

A successful W.A.A. sponsored event of the year was a Play Day in which the group played hostess to a number of girls from surrounding high schools who came to Lake Forest for a day filled with sports.

Pictured below is the executive board composed of the officers who plan and supervise the entire program. This year Marge Williams was president; Gail Kuntz, vice-president; Katie Joslyn, secretary; Anne Ashton, treasurer; and Bobbie Barthel, points secretary. Advisors for the Association were Miss Hileman and Miss Shaver.

Left to right: K. Joslyn, Kuntz, Barthel, Williams, A. Ashton.

Such individual sports as Ping Pong and Badminton and team sports.

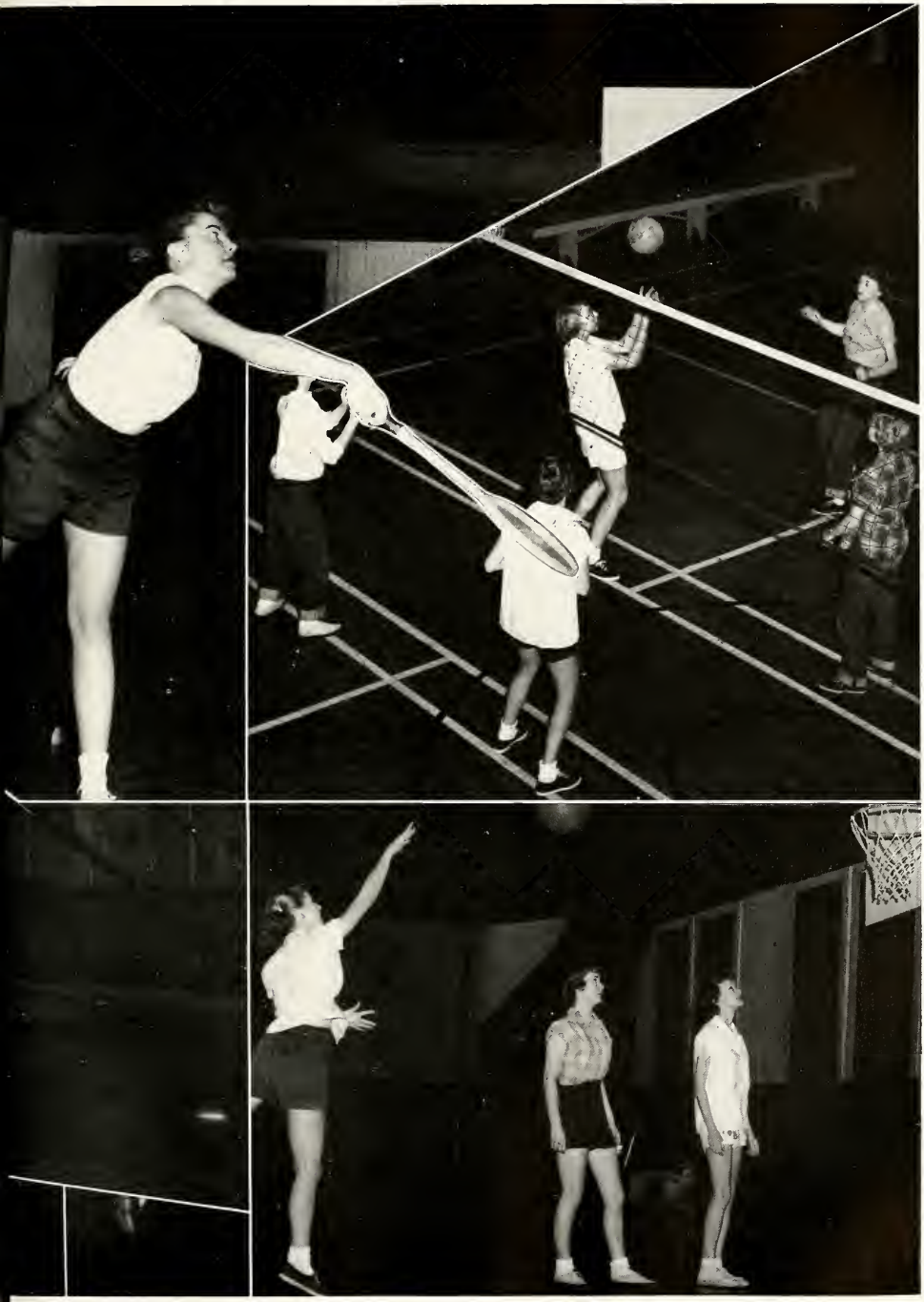

as Volleyball, Basketball and Softball help fill the W.A.A. year.

Delta Chis Win IM Sweepstakes

Delta Chi this year has put an end to a long Phi Pi Epsilon reign over the intramural sweepstakes scene. The Delts rose to the occasion and copped the coveted sweepstakes trophy. They started off last fall by winning football, and taking the lead in golf. They then followed their winning ways during the winter months by annexing the bowling and "B" basketball championships and finishing second to Phi Pi in the "A" basketball race.

Not letting up on their treasured goal, they finished second in volleyball and third in ping pong to gain more valuable points toward the trophy.

With spring sports the determining factor, The Delts moved into high gear and took firsts in tennis, horseshoes, badminton and golf to clinch the trophy.

Delta Chi is presently in first place in the IM softball race, the only remaining sport left on the schedule. A win in this sport could widen their lead beyond their own expectations.

The Delts will lose only a few of their IM stand-outs from their teams this season, so the following year's sweepstakes race should be another close and hard-fought one.

Thoughts of the Sweepstakes Trophy are in the background as MacDonald, Kurzka and Breen give instructions to Pence and LaPlant.

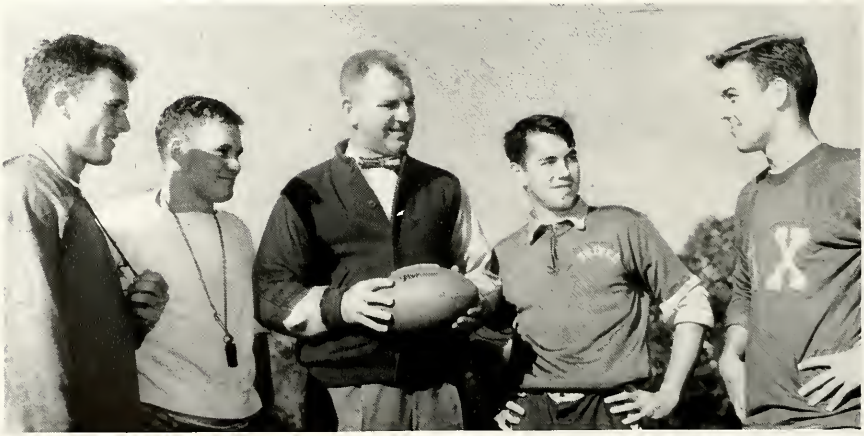

Religious Emphasis Week

Remember?

The Alum Dinner

The White Christmas Formal

Those Dorm Discussions
"Mother Vinje" and her gals.

A dance and a dinner highlight our Christmas Week

Santa knows all Foresters are good boys and girls.

Looks like someone dropped a nickel.

At the Edgewater Beach.

Madrigals had to sing for their supper.

The annual Christmas Dinner at Commons.

A Busy Semester Ends . . .

The end of the semester and final exam time . . . intent groups clustered together comparing theories, dates, and verb conjugations . . . crowded dining halls at breakfast, as fellow sufferers eat with one eye on the plate and the other on the semester's lecture notes . . . the hands of the clock flying along all too fast to that final judgment hour . . . beating a path to the bulletin boards to see the posted grades . . . that free feeling after the last exam and pity for the poor souls who still have another . . . stuffing just one more thing into that suitcase . . . home.

Jammed-packed driveways as suitcases and boxes are unloaded . . . comparing notes on fun-filled days . . . making that bare room seem livable and homelike again . . . parties . . . chatter about new programs and old teachers . . . registration day . . . writer's cramp from signing your name for the "zillionth" time . . . the first day of long, long classes . . . calculating how high the curve will be in that course with all the brains . . . the challenge of a new semester.

and a New One Begins

Honorary Fraternities reward outstanding achievement

"To promote intelligent living and a high standard of learning," freshman women with high scholastic achievement are initiated into the ranks of ALPHA LAMBDA DELTA. The ideals of the group are symbolized in their pin, which represents a lighted candle, the golden base signifying honesty and integrity, the shaft strength and courage, and the light truth and wisdom which dispels the darkness of ignorance and superstition.

BETA BETA BETA is the national biological fraternity of which Lake Forest has a chapter. It was founded in 1922 to provide further activities for students whose major interest lay in the field of biology. Each month the group presents a program designed to attract scientifically-minded students. This year the Lake Forest chapter of Tri-Beta was the host for the regional convention which was held at Devil's Lake in Wisconsin.

The honorary physics fraternity on campus is SIGMA PI SIGMA. This organization invites all above average students with twelve hours of physics into its membership. At the time of initiation an outstanding physicist is the speaker. This year's speaker, an alumnus of Lake Forest College and of Sigma Pi Sigma, was Mr. Haydn Jones, who has distinguished himself in atomic energy research at Oak Ridge.

ALPHA LAMBDA DELTA

Standing: Lipper, Stilwell.
Top Step, left to right: Stacy, Alfrey, Lenters, Crepin, L. Johnson.
Coming down steps, left to right: Ralston, Messman, Etnyre, Lytle, Wagner, Olson, Krohne, York, Macke, Crittenden, Gibson.

BETA BETA BETA
Left to right: Gehres, Dr. Lunn, Atterbury, Dr. Lineburg, Bryant, Reed, B. Perusse, Stacy.

SIGMA PI SIGMA
Left to right: Mr. Jensen, Kannewurf, Pierce.

PHI ETA SIGMA
Standing: Boches, Bickel, Kannewurf.
Seated: Ohlendorf, Babb, Andrews, D. Joor, Stern, Manzon.

Membership in PHI ETA SIGMA is open to ambitious and hardworking freshman men who earn a 2.5 average in scholarship during their first semester or first year in college. This honorary fraternity has encouraged "book larnin' " in Lake Forest freshmen since 1929. Those who have met its standards can be recognized by the key which is awarded to each initiate.

PHI SIGMA IOTA is the romance language fraternity at Lake Forest. Students who are members of this fraternity have shown an interest in the civilizations of the countries in which these languages are spoken. In

PHI SIGMA IOTA
Left to right: Kuntz, Miss Funderburg, Dr. Williams, Cameron, Paulson.

order that the group may learn more about literary works of Spain and France, each month some member gives a report on a novel or play that he has read.

Those guys and gals you have seen dashing over to the Music Building after class or harmonizing on the way home from dinner are probably members of Lake Forest College's musical fraternity, PI ALPHA CHI. Each year these students, who have earned membership by competitive tryouts, present a Spring Concert at Lake Forest. They are also given opportunities to enjoy the performances of professionals in their field.

PI ALPHA CHI
Standing: R. Thomas, N. Anderson, Larson, A. Thomas, Mester.
Seated, back row: R. Grundberg, S. Peterson, Lien, Dracos.
Seated, front row: Robson, Shults, Frownfelter, B. Smith, Howe.
At piano: Bunge.

To recognize successful participation in athletics, the Letterman's Club and W.A.A. initate new members

Foufth Row: A. Grundberg, P. Oliver, J. Weimer.
Third Row: Garlock, Thornton, A. Renzetti, Cohen.
Second Row: C. Walsh, Heying, Gawrys, Scichili.
Front row: Loh, B. Felgen, Braeske, Joor, MacDonald, Patterson.

Standing: Olivieri, Unti, Wagner, Kasche, Bloemendaal, Ralston, Taft, Robaska, Macke, Swanton, Crittenden.
Seated: Gabler, Paulson, Miss Shaver, Herring, Karpowicz, A. Ashton, Barthel, Kuntz, Olson, Miss Hileman, Reed, Williams.
On floor: West, Stacy, Scott, Moreno, Crepin, Cameron.

During its Fifty-first year, Garrick maintains its record of outstanding performances

Standing: Perkins, L. Johnson, Dreyer, Jeffreys, Hinderyckx, Gilroy, Olson, J. Johnson, Spencer, Rhodes.
Seated: Joanne Bergman, T. Mayer, Calder, Baumheier, Demos, Kees, Bird, Adams, Paulson, Elkin, Voigt.
On floor: Robinson, Mr. Converse, Eister, Witt.

From the earliest fall days when it sponsored an open house for interested students, and when it entered a float in the Homecoming parade until its annual awards banquet in the spring, Garrick has had a busy and successful year.

Coming as the climax of the season, the banquet was held this year at the Swedish Glee Club. It was there that the awards were presented as as follows: Anne Bird, best actress; Les Hinderyckx, best actor; Gail Robinson, best supporting actress; Mike Gilroy, best supporting actor; Mary Rhodes, best character actress; Jim Jefferson, best character actor; Ronald Voigt, Children's Theatre award; and Judy Kees, technical award.

The Children's Theatre group, directed this year by Mary Rhodes, toured the North Shore area with their two plays, "Cinderella" and "Sleeping Beauty". This season ran from November 6 to April 30.

Officers of Garrick for the past year were: Mary Rhodes, president; Dick Dreyer, vice-president; Carol Adams, secretary; and Jim Jefferson, treasurer.

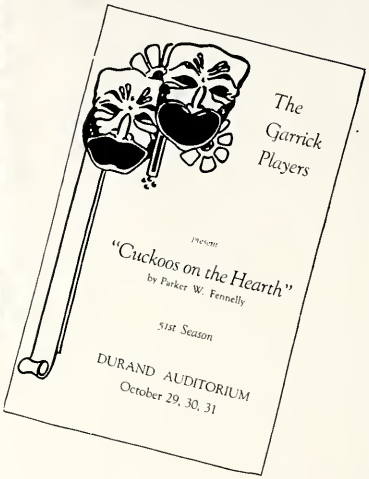
The
Garrick
Players
present
"Cuckoos on the Hearth"
by Parker W. Fennelly
51st Season
DURAND AUDITORIUM
October 29, 30, 31

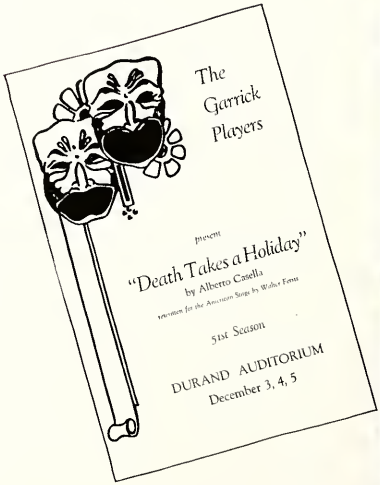
The
Garrick
Players
present
"Death Takes a Holiday"
by Alberto Casella
version for the American Stage by Walter Ferris
51st Season
DURAND AUDITORIUM
December 3, 4, 5

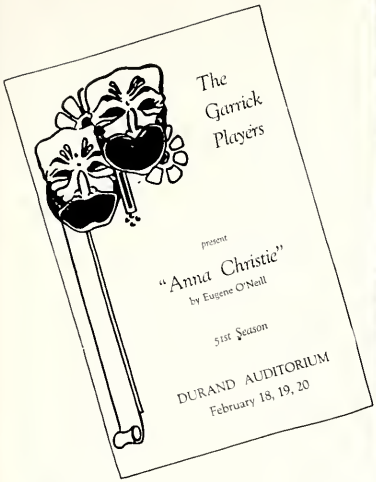
The
Garrick
Players
present
"Anna Christie"
by Eugene O'Neill
51st Season
DURAND AUDITORIUM
February 18, 19, 20

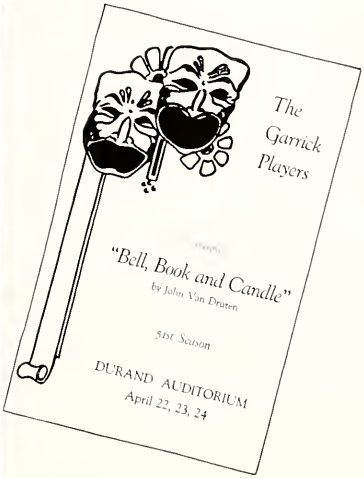
The
Garrick
Players
"Bell, Book and Candle"
by John Van Druten
51st Season
DURAND AUDITORIUM
April 22, 23, 24

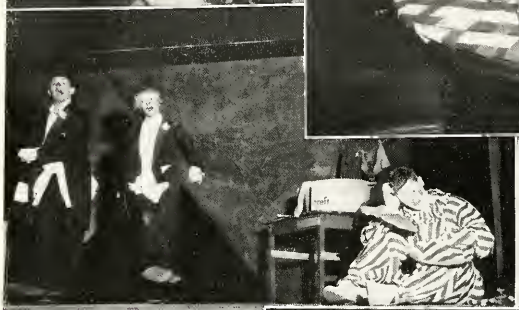

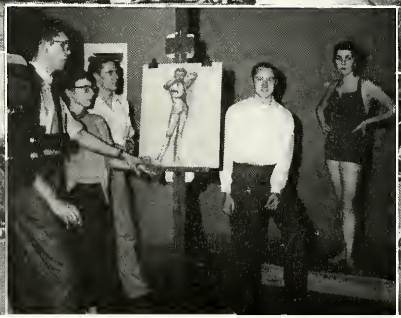

A Forester's calendar is filled with a variety of "extracurricular activities" and

at the Highland Park Women's Club, W.S.G.A.'s Mardi Gras Ball begins the successful Winter dances

Standing: Thornton, Thompson, Lindsay, Dempsey, Swenson, B. Joor.
Row 1: Kuntz, Ralston, DeFouw, Porterfield, Bruneni.
Row 1: Walters, Kelly, MacDonald, Allen, Kunzelman, Karpowicz, Joanne Bergman, Phillips.

Pigeon and Marge—Betsy and Jack

Bart and Bud

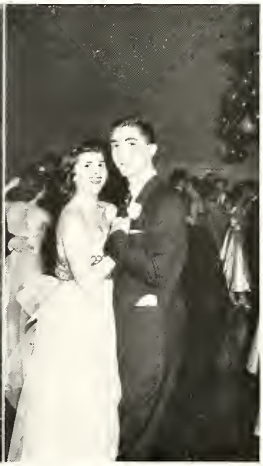

"Midway Magic" helps many Foresters realize

'Dem Phi Delt Guys and Gamma Phi Dolls in 'der winning act.

To many of the "uninitiated" the production of a musical was a very foreign process, but due to the 1953 Variety Show many so-called untalented Foresters got a very welcomed taste of show business—on a small scale at least. For this year each brother and sister Greek organization entered a joint act in the show on a competitive basis. Despite the late hours of rehearsals and the tension, participation in the show proved to be an enjoyable experience for actors and audience alike.

CHI O—KAPPA SIG

FACULTY

"there's no business like show business"

Many such hours for Barb, Hank, and Jerry helped make a winning act.

ADPI—PHI PI

ALPHA XI—DELTA CHI

At its opening the Cafe de Paris was crowded with celebrities.

Mlles. and M'sieurs gather at the Forester Dance where Paris comes to Lake Forest

Bennett, Doan, Lenters, Grundberg, Goldsmith, Busch.

Climax of the evening—Sue and Art crowned "Typicals".

ART GRUNDBERG SUE STANLEY

"TYPICALS," 1953

Top of the bottom and bottom of the Top . . . The Juniors

Left to right: Morgan, Stanley, Oliver.

Left to right: Bruneni, Sir, Olivieri, Bartels.

Group at left: Karpowicz, Lange, Patton, Barthel, Harvey, Amaden.
Group in background: Frantic, Hinderycyx, D. Joor.
Group in center: J. Meyer, Olson, Bodach.
Group at right: Perusse, Kittle, Howe, Heying.

Left to right: Crampton, Joanne Bergman, Truman Sneider.

Table at left, clockwise: Chestnutt, Keene, Barthelmy, Cocallas, Simoneau, Swanson, Van Sickle, Aurand, D. Johnson, Cassidy, Sterling, Kleim.
Table at right, clockwise: Lake, B. Joor, Scheele, R. Grundberg, D. Joor (standing), Waterfall, G. Larson, Holmquist, Bickel, Eickhoff.

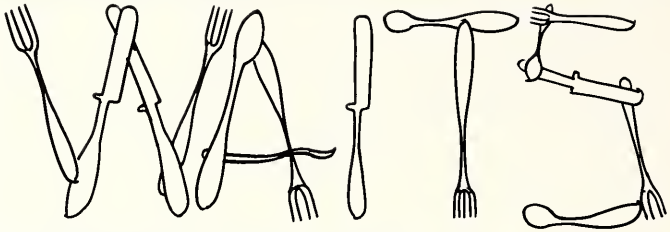

Standing at back: Bennett, Cohen, A. Renzetti, Fouts, Skarbeck.
Table at left, clockwise: Tong, Crittenden, Dawson, Gabler, C. Walsh, Williams, Forrest, Karpowiez, Kuntz.
Table at right, clockwise: Pence, Stern T. Felgen, J. Kaye, Palmer, Besser, B. Felgen, Heying.

Beach weather begins and a L.F. year too rapidly nears its close as Spring comes

CLASSES, CONVERTIBLES, CAPS AND GOWNS

No more whistling March winds . . . no more heavy coats . . . shorts . . . bathing suits . . . April showers . . . umbrellas . . . beach parties . . . alum dinner . . . spring vacation . . . North, South, East, West . . . suitcases suntans . . . southern accents . . . "Bell, Book, and Candle" . . . W.A.A. Play Day . . . student recitals . . . Jim Forester Day . . . beards . . . rail splitting . . . College Day . . . "April in Portugal" most familiar song . . . tulips, lilacs . . . Eva and Chuck, Junior Prom royalty . . . tennis, golf, and baseball championships . . . picnics . . . perennial spring fever . . . caps and gowns . . . diplomas . . . graduation . . . trunks . . . tears . . . smiles . . . memories.

College gates swung closed. Lake Forest had ended its 96th year. For some there are more years of college life, but for others happy college days are over and a whole new world is waiting to be discovered. Conversations at this time begin and end with phrases such as . . .

This past year . . . remember? . . . "as freshmen we" . . . this summer . . . new boss . . . next fall . . . ten years from now . . . June wedding . . . our first class reunion.

During the year opportunities for enjoyable listening

Third Row: Bunge, C. Hanson, Greene, Pickus, Connor, Martin, Frykholm, Breytspraak, Lein, Prahl.
Second Row: Manzon, Dracos, Roth, Whipple, Brown, N. Anderson, Pieper, Gregory, G. Larson, S. Peterson, Ederer.
Front Row: Robson, Lytle, Frownfelter, B. B. Hansen, Jeanette Bergman, Mr. Thomas, Provancher, Shirey, Mester, B. D. Hansen, Rohden, Lipper.

THE SPRING CONCERT

THE SPRING CONCERT

are presented by the Music Department

through its Chorus, Madrigal Group and Band

Standing: Frownfelter, S. Peterson, B. Smith, Moncreiff, Pieper, Bunge, Lein, C. Hanson, Breytspraak.
Seated: Mrs. Thomas, Dracos, Larson, Roth, N. Anderson, Conner, Bennett, Jeffrey, Manzon.

Back row: Allans, O'Connor, Robaska, A. Grundberg, Fawthrop, Ginsberg, Farwell.
Front row: Eggleston, Semmer, Bird, Whitmore, Ederer, Bunge, Durand.
Director: Arnold Thomas.

The Lake Forest College Band

Standing: Fletcher, Alton, Browning.
Seated, second row: R. Grundberg, Baumann, Hagmeyer.
Seated, first row: Whitmore, Ederer, Bunge, Howton, C. Hanson, Nier.

"Youth on Our Campus" . . .

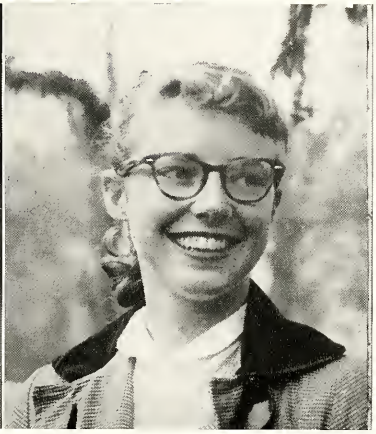

Don Pack
Lyn Johnson

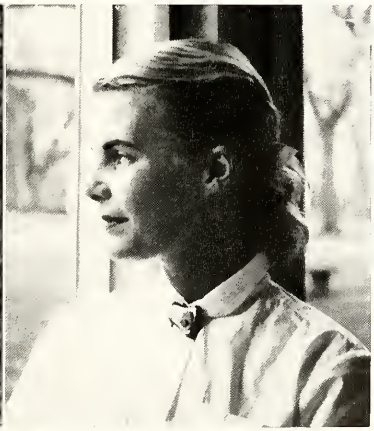

Helen DeFouw,
Barbara Ickes

Concessions, contestants and that old college spirit

Queen for a day

Cool characters

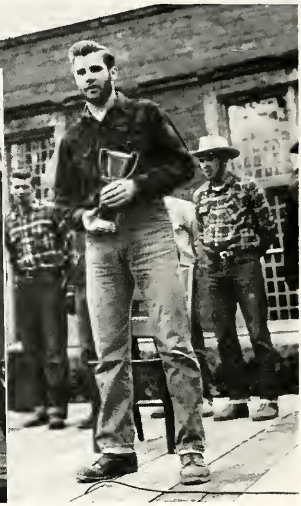

Joe's all "beered" up.

320 Chlorodent ads.

Kay and Ray soft-soap "The Men',

combine to produce another successful Jim Forester Day

See the pretty dummies, Herman.

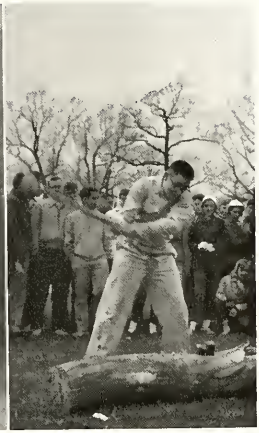

Belvidere Bomber.

What a pig!

Ten big wheels.

Whether in Florida or at the shores of Lake Michigan,

when it's Spring Foresters take to the beaches

SPRING VACATION TIME:
Krueger, Witt, Hill

J. Kaye

Hill, Herring, E. Kaye.

Crampton and friend.

FIRST DAY OF FINALS: Nemanich, Harvey, Crampton, Sir, Lindsay, Clough, Laird, Erlandson.

CHUCK WALSH EVA KARPOWICZ

JUNIOR PROM KING AND QUEEN

Honors Chapel, outstanding achievement acknowledged

MacDonald, the "You" man, starts out for more victims.

Jerry Patterson presents the Freshman Scholarship Cup to Ray Massa and Karl Ohlendorf.

Miss Bennett awards Alpha Lambs for maintaining their high averages.

Back row: Crittenden, Rhodes, Ralston, Crepin, Wagner.
Front row: Karpowicz, Olson, Macke.

Kappa Alpha and Iron Key recognize leaders on campus

Back Row: MacDonald, Waller, Bennett, Sterling, Stern.
Second row: Allen, Patterson, Shikami, Walker.
Front Row: D. Joor, Leishman, A. Renzetti, Crampton.

ELEANOR STACY

PHIL RICKS

MARY RHODES

ROGER MacDONALD

JOANNE RALSTON

WHO'S

CALLA ANN CREPIN

ROBERT WALLER

MARCIA CRITTENDEN

GORDON BENNETT

GAIL KUNTZ

WHO

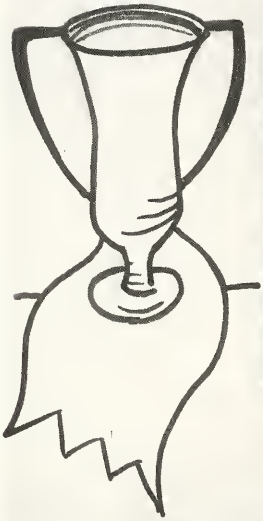

Awards and Trophies

at the

WAA-WSGA Banquet

Linksters win their second consecutive title

John Breen and the Lake Forest golf team brought home their second consecutive CCI crown in 1953. The team turned in a score of 653 for the two day grind, finishing nine strokes ahead of Millikin and ten ahead of Illinois Wesleyan. Captain Ken LaPlant tied for the runner-up honors in the tourney with a 36 hole total of 157. The scene of the 1953 tourney was the Scoville Golf Club in Decatur. Cold winds and rain put a damper on the spirits of most of the contestants, and didn't do anything to enhance the scores. Al Espinosa had a "believe it or not" happening in the match. He got a nice shot off, but while the ball was sailing through the air it hit another ball—"once-in-a-lifetime".

1953 was the second straight "great year" was for the Forester linksters with all five of the lettermen returning, 1954 might very well produce championship number three.

Left to right: Coach Breen, Beatty, LaPlant, Braeseke, Watt, Espinosa.

Diamond Squad makes it four for five for '53 Foresters

Third row: Arenberg (Mgr.), Neal, Fouts, Burns, Heying, Coach Breen.
Second Row: A. Jones, Skarbeck, Engelking, Cohen, Hindle, Semmelman, A. Renzetti.
Front Row: B. Felgen, Scichili, Negley, Swanson, Scheele, Patterson, Bickel.

THE 1953 BASEBALL TEAM

Playing like the champions they really were, Lake Forest's 1953 baseball team rose to the occasion and whipped North Central College 3-2 in the determining game of the season. Behind the one-hit pitching of Archie Jones, the Foresters gained the undisputed possession of the CCI diamond title. Their 5-1 conference record was good enough to clinch the crown, the third in the spring sporting events and the fourth for the year.

Bill Cohen, third baseman, was captain and Archie Jones, who pitched superbly all year, was elected "Most Valuable Player".

Although many of the stalwarts of this championship team will not be back next year, a strong nucleus for the 1954 season will be formed by returning lettermen and another good year is expected.

Those who have played their last game for the Red and Black are: Dick Skarbeck, Bill Hindle, Archie Jones, Charlie Thom, Andy Semmelman, Bill Cohen, and Ralph Engelking.

Spring brings baseball to Farwell Field

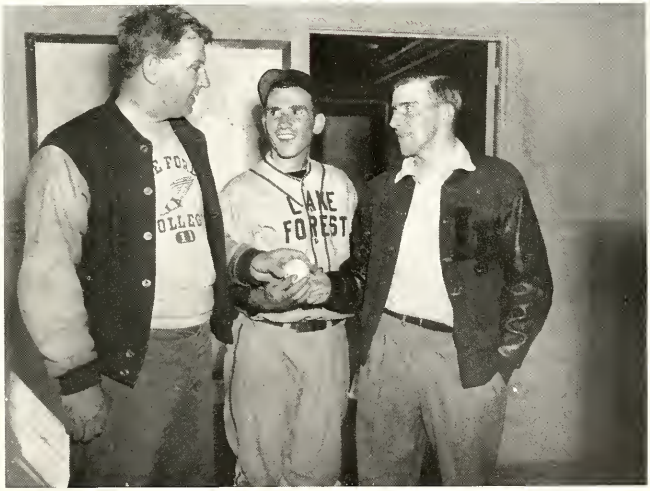

Coach Breen, Captain Cohen, and "Most Valuable" Jones.

Foresters invade Wrigley Field.

How can you tell they just won the CCI crown?

Standing: G. Hanson, Norman, Goldsmith, Kannewurf, Lineberg.
Kneeling: Waterfall, Kurzka, MacDonald.

THE 1953 TENNIS TEAM

For the fourth time in the past five years, the Lake Forest tennis team ended the season as champions of the CCI, although this year they had to settle for a tie, sharing the crown with Wheaton.

Captain Harry Goldsmith, playing his fourth season for Coach Bruce Lineburg, led the team through most of the season and compiled a string of nineteen victories in a row, before finally losing to Don DeVoss of Kalamazoo. C. R. Kannewurf and Roger MacDonald each won the conference championship in his division, while Goldsmith was upset in the finals. Maurie Norman held down the number two spot and Gene Waterfall and Keith Kurzka rounded out the team.

One lingering backward look is taken by the Seniors

Roy Porterfield

Marlene Moreno

Buzz Crampert

Sally Cameron, Ron Kalseim, Audrey Nemanich.

Nancy Anderson, Helen Mester

Standing: Barton, Babb
Seated: MacDonald, Ashton, Ralston, Lawrence.

Schulz, Thompson, Hill.

Calla Ann Crepin, Art Grunberg

Joe Kaye, Marcia Crittenden.

Cambridge, Shults, G. Meyer, Gehres.

Milton Smith, vice-president

The efficient operation of the college

is the concern of many departments

REGISTRARS
Marie J. Meloy and Ruth Volpe.

PUBLICITY AND ALUMNI DEPARTMENTS
Standing:
Joan Fleece
Jack Ryon
Seated:
Pat Gordon
Ray Geraci

ADMISSIONS
Theodore Cavins, Robert Amaden, Gertrude Crampton.

DIETITIANS
Marion Hess, Marion Kulns

LIBRARY STAFF
Mabel North, Dena Domenicali, Martha Biggs.

DIRECTOR OF DORMITORIES
Elizabeth Luer

BUSINESS MANAGERS
George Babigian, Ellis Halverson

HEALTH OFFICE
Grace Hunter, Margaret Hartzo

ENGLISH DEPARTMENT
Standing: Gordon Milne, Ph.D.; John Wagner, M.A.
Seated: Esther Pese, Ph.D.; Harold Hutcheson, Ph.D.; Arthur Voss, Ph.D.; Patricia Tietz, M.A.

The Faculty

SOCIOLOGY
Eileen P. Kuhns, M.A.; Norman H. Martin, M.A. (not pictured.).

PHYSICAL EDUCATION
Donna Shaver, M.A.; Walter Schlinkman, B.S.; John Breen, M.S.; Betty Hileman, B.A.; Walter Lemm, M.S.

PHILOSOPHY AND RELIGION
Robert Sharvy, Ph.D.; Kathleen MacArthur, Ph.D.; Karl Roth, A.M.; Cornelius Loew, Ph.D.

SPEECH AND DRAMATICS
Arlene Byrne, M.A.; Robert Martin, Ph.D.; John Converse, M.S.

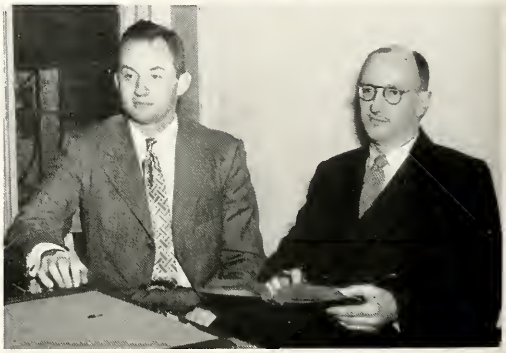

PSYCHOLOGY AND EDUCATION
Howard Hoogesteger, M.Ed.; Henry Loess, Ph.D. and Sarah Morgan, M.A. (not pictured); Edwin Reichert, Ph.D.

ART AND MUSIC
Franz Schultz, M.F.A.; Peter Belpulsi, B.F.A.; Ann Bowen, M.A.; Ruth Thomas, M.M.; Arnold Thomas, M.M.

MATHEMATICS AND PHYSICS
Lindley Burton, Ph.D.; Donald Pierce, M.S.; Harold Jensen, M.S. and Edward North, Ph.D.—Chemistry—not pictured.

BIOLOGY
Bruce Lineburg, Ph.D., and Elizabeth Lunn, Ph.D.

HISTORY AND
POLITICAL SCIENCE
Walter Werner Pese, Ph.D.; Marjorie Bennett, M.A.; Solly Hartzo, A.M.; Richard Hantke, Ph.D.

LANGUAGES
Margaret Funderburg, M.A.; Madeline Ashton, Ph.D.; (not pictured) Ronald Williams, Ph.D.

EDONOMICS AND
BUSINESS ADMINISTRATION
E. D. Kuhns, Ph.D.; Herbert Nicholaus, Ph.D.; Louis Keller, M.B.A.; William Koivisto, Ph.D.; Bertha Reynolds, M.S.C.

On the tennis courts

at Spring parties

and at athletic events

Foresters have that "one last fling" before finals; and for Seniors, before that real finale, graduation

CAROL J.
ADAMS
English
Northbrook, Illinois

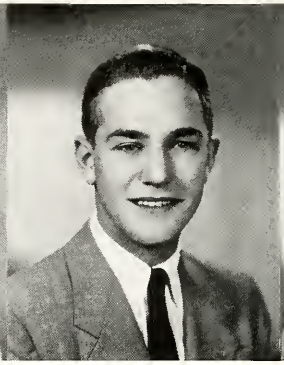

WILLARD A.
ALLEN
Business Administration
Deerfield, Illinois

NANCY E.
ANDERSON
Music
Quincy, Illinois

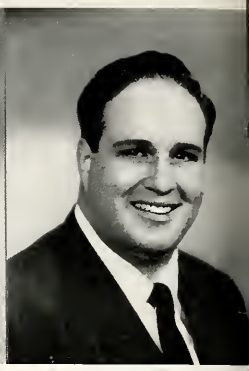

HENRY X.
ARENBERG
Spanish
Highland Park, Illinois

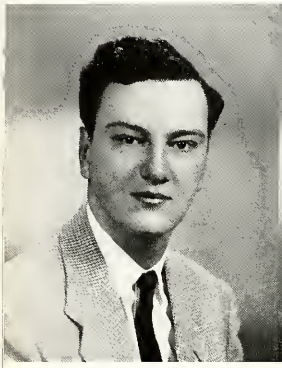

FREDERICK L.
BECHTOLD
English
Chicago, Illinois

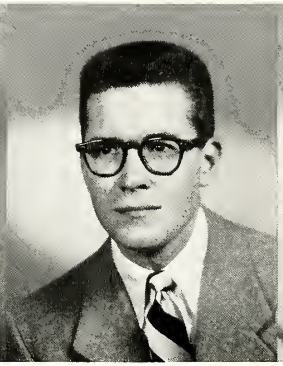

GORDON R.
BENNETT, JR.
Business Administration
Dixon, Illinois

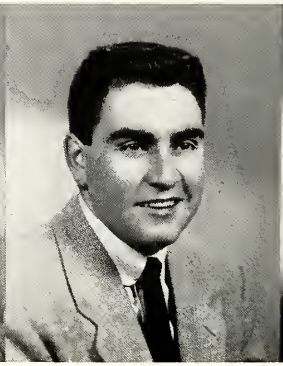

DANIEL F.
BESSER
History
Massillon, Ohio

ANNE
BIRD
Speech
Kenosha, Wisconsin

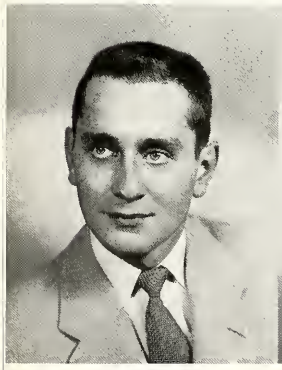

GEORGE M.
BREYTSPRAAK
Business Administration
Chicago, Illinois

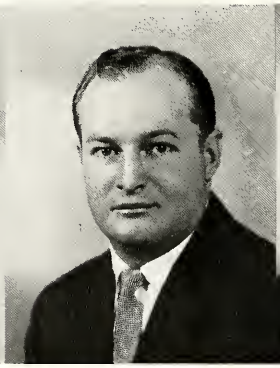

ROBERT EDWARD
BROST
History
Lake Forest, Illinois

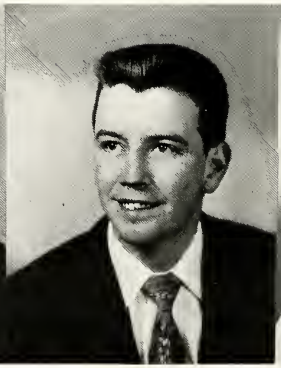

GEORGE X.
BUHL
History
Kirkland, Illinois

PATRICIA J.
CAMBRIDGE
Psychology
Wilmette, Illinois

JEAN I.
ARTHUR
Business Administration
Chicago, Illinois

ANNE C.
ASHTON
Art
West Des Moines, Iowa

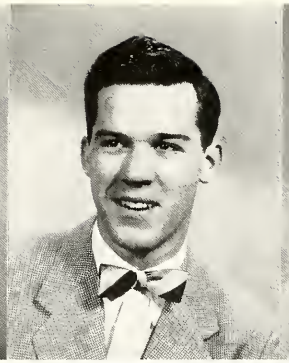

ROGER T.
ATTERBERRY
Biology
Norwood Park, Illinois

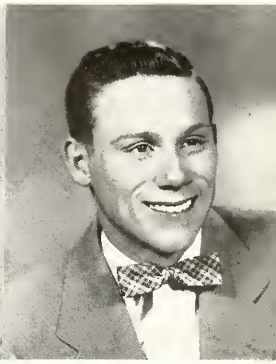

HAROLD K.
BABB
Philosophy
Chicago, Illinois

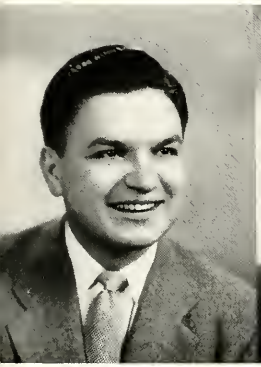

STANLEY F.
BONK
Economics
Chicago, Illinois

CAROLYN L.
BOPP
Psychology
Elgin, Illinois

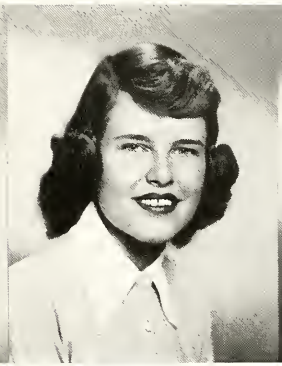

MOLLIE L.
BOYLAN
Art
Kalamazoo, Michigan

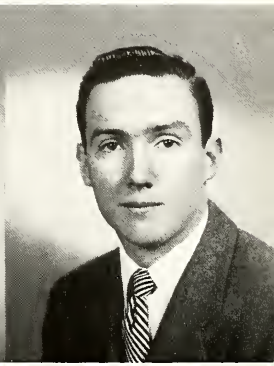

PAUL E.
BRADY, JR.
Business Administration
Lake Forest, Illinois

SALLY A.
CAMERON
Spanish
Louisville, Kentucky

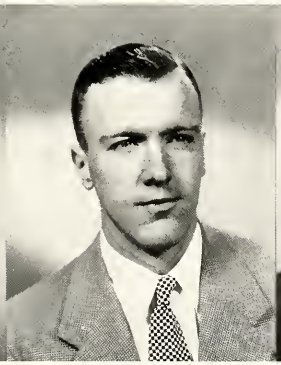

ARTHUR
CARLSON, JR.
Business Administration
Chicago, Illinois

DONALD R.
CASCARANO
Art
Lake Forest, Illinois

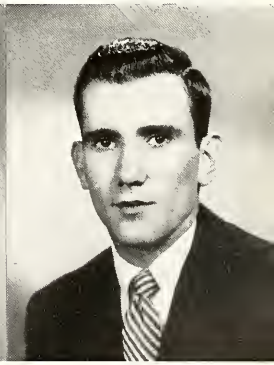

WILLIAM R.
COHEN
Economics
Chicago, Illinois

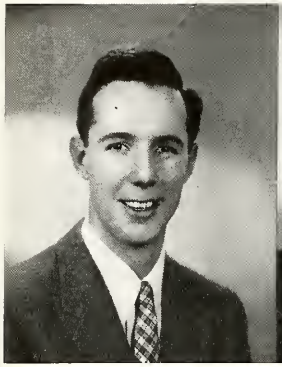

GEORGE H.
CONNER
Biology
Highland Park, Illinois

JOHN W.
COOK
Chemistry
Waukegan, Illinois

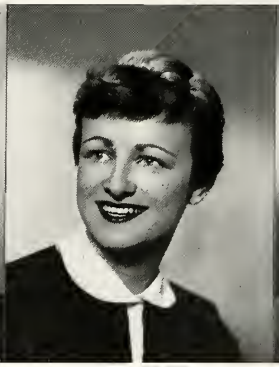

BARBARA BREEN
COUNIHAN
Spanish
Wilmette, Illinois

JAY H.
COUNIHAN
Business Administration
Oak Park, Illinois

GRETCHEN HILL
DACK
History
Lake Forest, Illinois

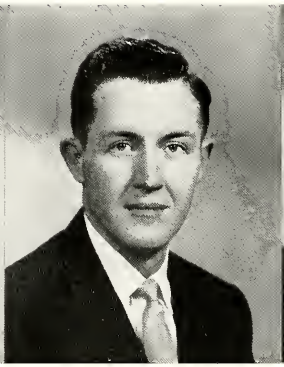

JOHN C.
DACK
Business Administration
Lake Forest, Illinois

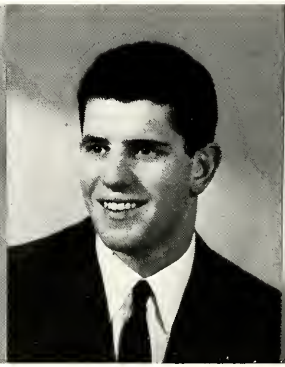

JOSEPH E.
DEMPSEY, JR.
Business Administration
Glencoe, Illinois

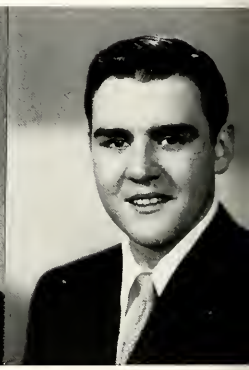

JOHN M.
DOYLE
English
Kenilworth, Illinois

MICHELE
FINTON
Biology
Chicago, Illinois

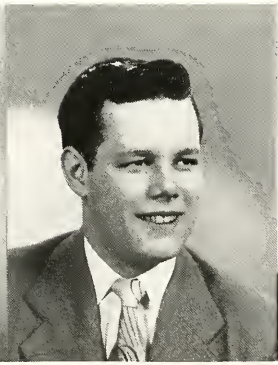

NORMAN B.
FLEMING
Business Administration
Chicago, Illinois

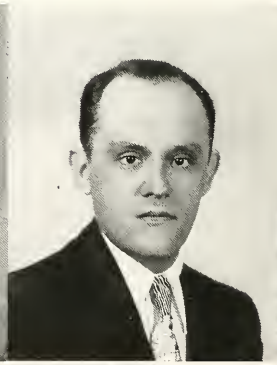

ELMER W.
FLETCHER
Economics
Lake Forest, Illinois

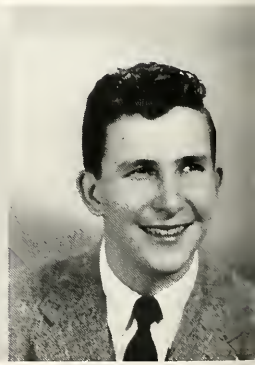

FRANK L.
FORREST
Business Administration
Chicago, Illinois

CALLA ANN
CREPIN
Biology
Skokie, Illinois

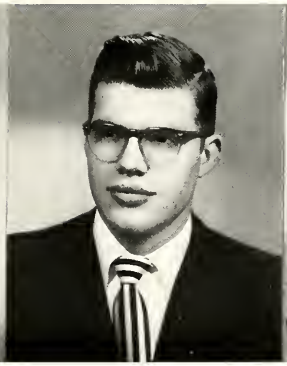

HAROLD L.
CRIBB
Sociology
Waukegan, Illinois

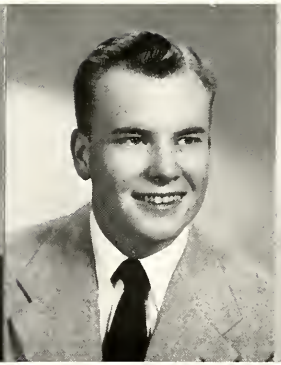

FRITZ J.
CRIPE
Sociology
Chicago, Illinois

MARCIA A.
CRITTENDEN
Sociology
Rockford, Illinois

CAROL M.
ECKERT
English
Oak Park, Illinois

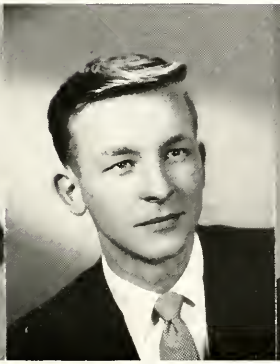

RALPH A.
ENGELKING
Economics
Arlington Heights, Illinois

MARIANNE S.
ETTINGER
Speech
Zion, Illinois

AUDREY J.
FIDDLER
History
Arlington Heights, Illinois

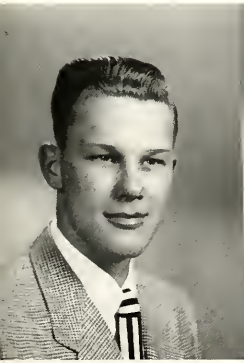

WALTER D.
FORSYTHE
Psychology
Waukegan, Illinois

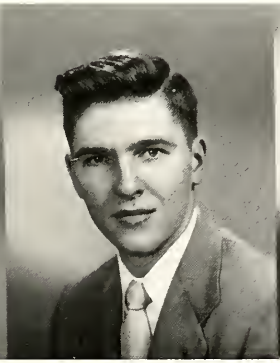

WALTER L.
FRYKHOLM
Business Administration
Eagle River, Wisconsin

JOAN
GEHRES
Biology
Danville, Illinois

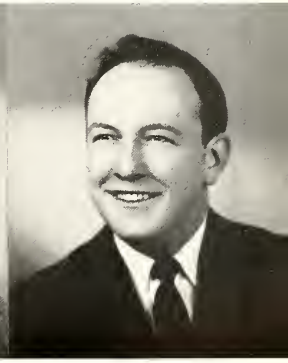

ERWIN R.
GILJOHANN
Sociology
Milwaukee, Wisconsin

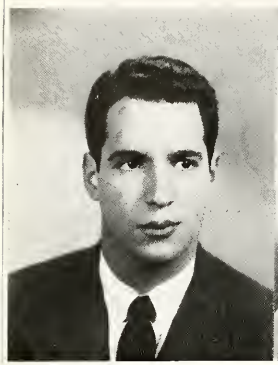

HAROLD
GOLDSMITH, JR.
Speech
Glencoe, Illinois

JOAN M.
HANSEN
English
Wauwatosa, Wisconsin

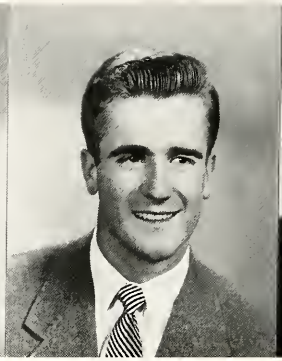

COURTNEY J.
HANSON
Economics
Rockford, Illinois

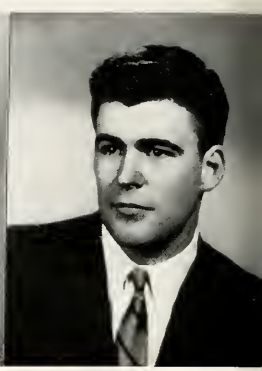

ERNEST BRUCE
HARTSHORNE
Business Administration
Winnetka, Illinois

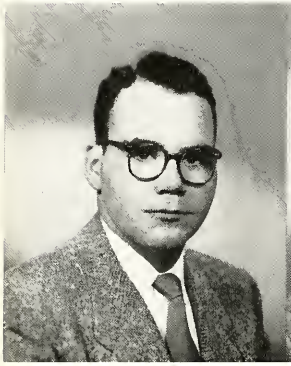

WILLIAM KARL
HOUT
Business Administration
Deerfield, Illinois

WILLIAM O.
HOYE
Economics
Waukegan, Illinois

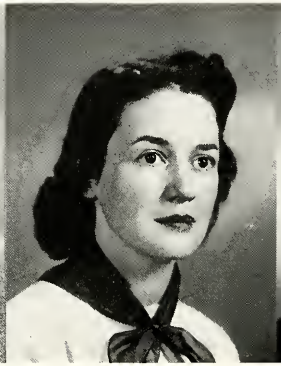

GRACE M.
HUNTER
History
LaSalle, Illinois

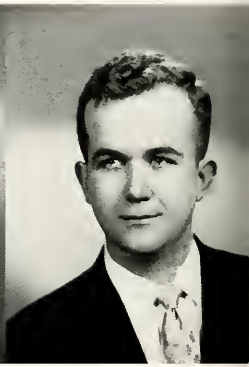

CHARLES WARREN
JOHNSON
Sociology
Chicago, Illinois

C. R. KANNEWURF
Physics
Waukegan, Illinois

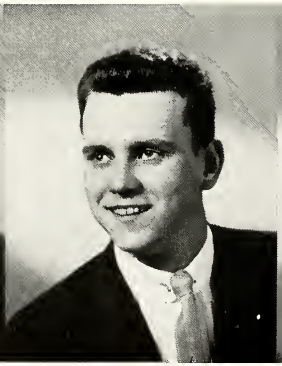

ARTHUR L.
KARNECK
Business Administration
Chicago, Illinois

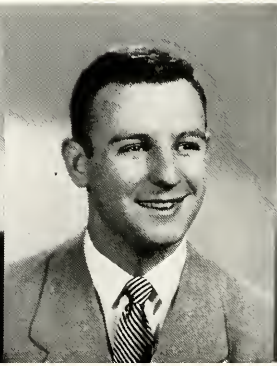

GERALD A.
KOSNAR
Business Administration
Green Bay, Wisconsin

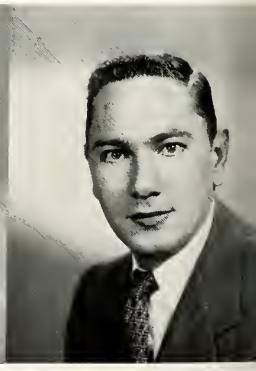

CLARENCE C.
KRAMPERT
Business Administration
Kenosha Wisconsin

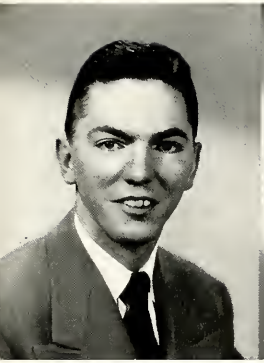

GORDON W.
HASENOHRL
Business Administration
Waukegan, Illinois

LOUIS R.
HILFER
Economics
Chicago, Illinois

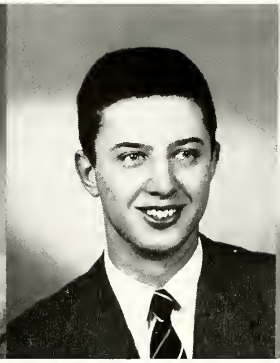

HERBERT L.
HILL
Business Administration
Elgin, Illinois

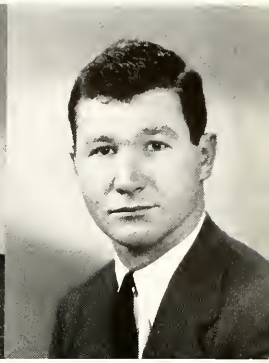

WILLIAM P.
HINDLE
Biology
Lake Forest, Illinois

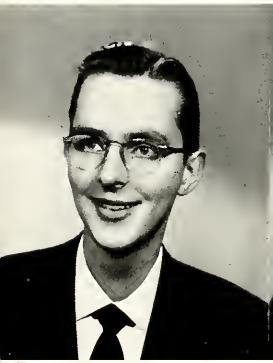

FREDERICK P.
JOHNSTON
Business Administration
Park Ridge, Illinois

KATHERINE W.
JOSLYN
Psychology
Sycamore, Illinois

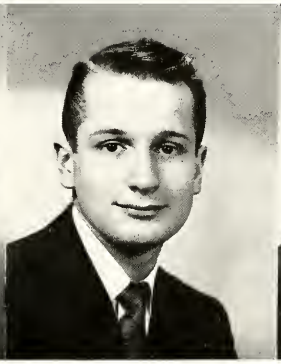

JOSEPH E.
KAYE
Business Administration
Chicago, Illinois

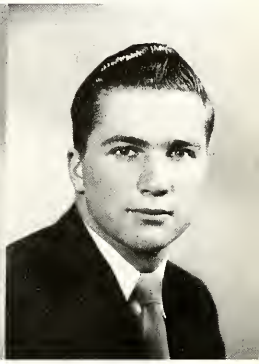

RONALD P.
KALSEIM
Business Administration
Highland Park, Illinois

GAIL L.
KUNTZ
Spanish
Kankakee, Illinois

CAROL A.
LAWRENCE
Psychology
New Rochelle, New York

MARTHA L.
LAUBSCHER
Art
Gary, Indiana

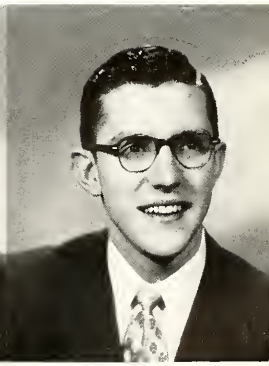

JERE H.
LIEN
Business Administration
Chicago, Illinois

ROBERT M.
LITTLE
Sociology
Chicago, Illinois

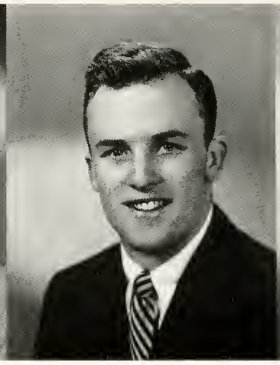

ROGER G.
MACDONALD
English
Wauwatosa, Wisconsin

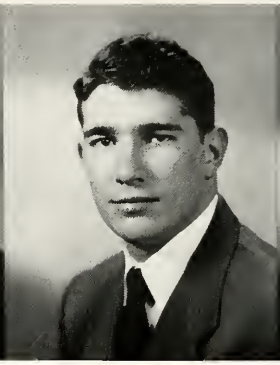

WELTON C.
MANSFIELD
Economics
Highland Park, Illinois

RICHARD L.
MATTHEWS
Business Administration
Mountain Lakes, N.J.

MARY E.
McELWAIN
Art
Kenosha, Wisconsin

MARILYN R.
MCINTYRE
Sociology
Quincy, Illinois

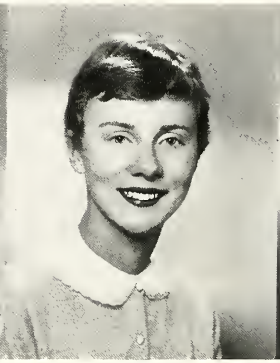

MARY L.
MCLEAN
Art
Elgin, Illinois

AUDREY A.
NEMANICH
Speech
North Chicago, Illinois

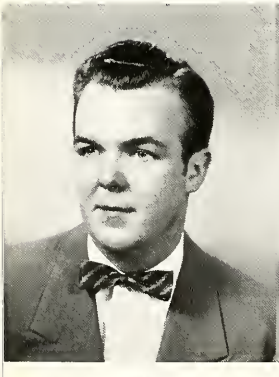

DONALD J.
O'MEARA
Business Administration
Lake Forest, Illinois

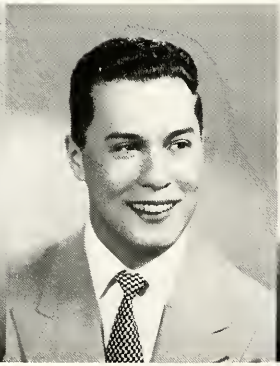

DONALD W.
PACK
Business Administration
Chicago, Illinois

CAROL A.
PAULSON
Spanish
Belvidere, Illinois

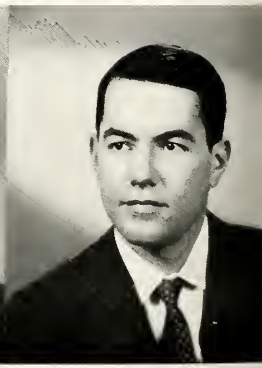

JAMES E.
PENCE
Economics
Rockford, Illinois

HELEN MARY
MESTER
Music
Quincy, Illinois

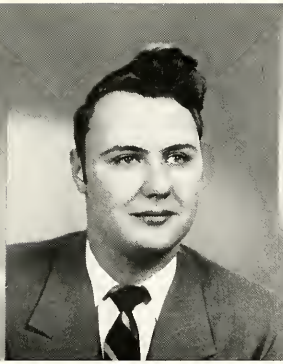

GERALD F.
MEYER
Political Science
Waukegan, Illinois

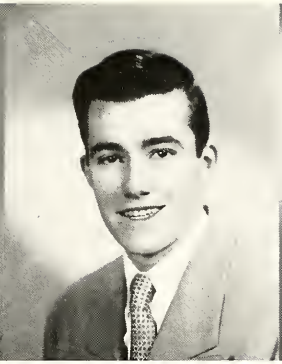

WILLIAM F.
MOONEY
Business Administration
Lake Forest, Illinois

MARLENE C.
MORENO
Psychology
Oak Park, Illinois

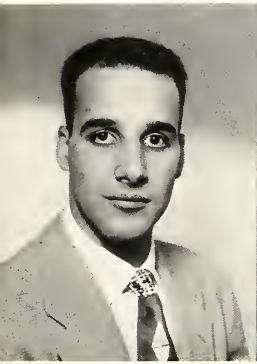

DONALD L.
NERI
Economics
Lincolnwood, Illinois

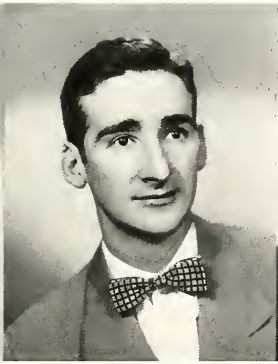

MAURICE
NORMAN
Economics
Lake Forest, Illinois

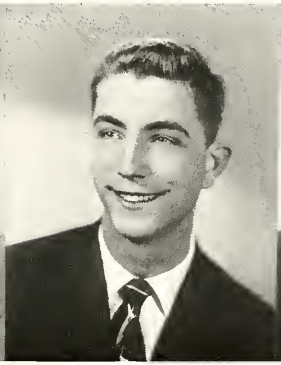

CHARLES R.
NYLEN
English
Chicago, Illinois

BETTY L.
ODOM
Economics
Libertyville, Illinois

ELVERA L.
PESSINA
Business Administration
Jacksonville, Illinois

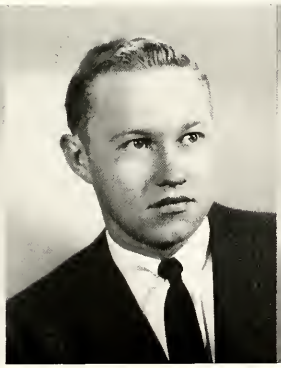

DONALD W.
PETERSON
Art
Prospect Heights, Illinois

EDWIN RICHARD
PETERSON
Psychology
Chicago, Illinois

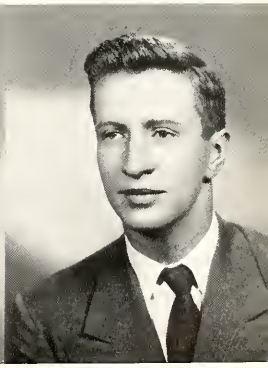

ROY J.
PORTERFIELD
Mathematics
Highland Park, Illinois

JOANNE
RALSTON
English
Downers Grove, Illinois

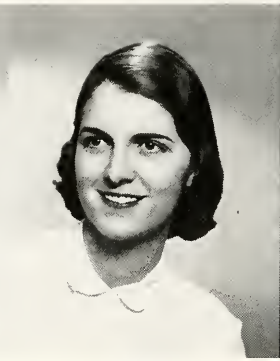

MARGOT
REED
Biology
Deerfield, Illinois

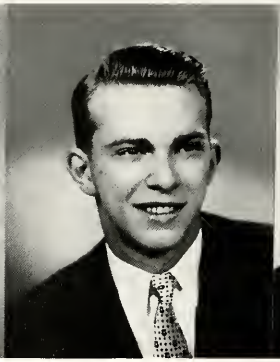

HENRY S.
REINKE
Business Administration
Oak Park, Illinois

MARY H.
RHODES
Speech
Gary, Indiana

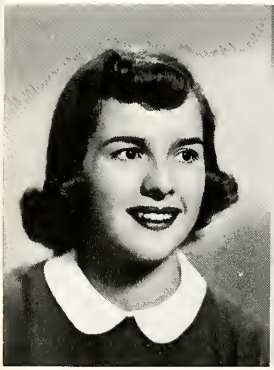

JOAN BARTELLA
SCHULZ
English
Chicago, Illinois

BARBARA J.
SCOTT
Sociology
Chicago, Illinois

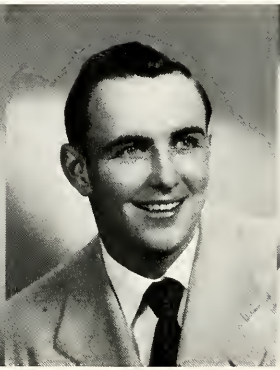

ANDREW A.
SEMMELMAN
Business Administration
Lake Forest, Illinois

SALLY L.
SHULTS
Sociology
Milwaukee, Wisconsin

MARIANNE
SMITH
English
Chicago, Illinois

ERMA
SOBEY
English
Chicago, Illinois

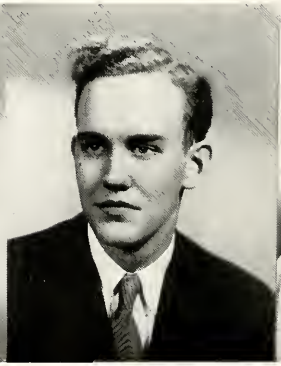

BRUCE F.
SPENCER
Speech
Highland Park, Illinois

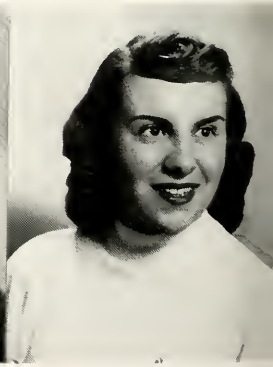

AUDREY E.
STACHEL
Economics
Chicago, Illinois

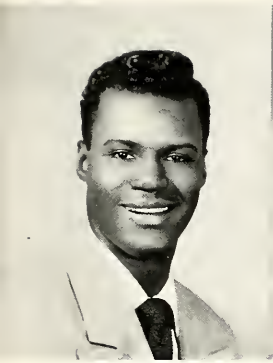

PHILANDER
RICKS, JR.
Chemistry
Waukegan, Illinois

ELAINE F.
ROSE
Sociology
Chicago, Illinois

ROBERT BRUCE
RYAN
English
Kane, Pennsylvania

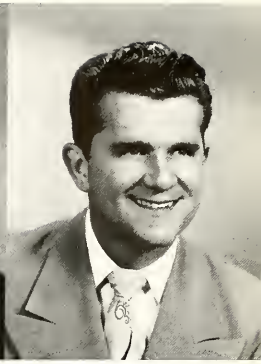

KENNETH K.
SCHROEDER, JR.
Business Administration
Lake Forest, Illinois

CHARLES M.
SHUTMAN
Business Administration
Franklin Park, Illinois

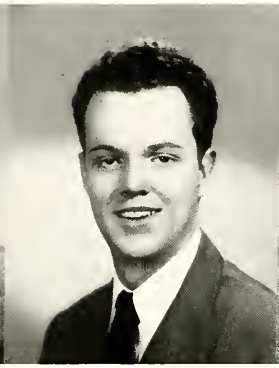

MARVIN E.
SIMPSON
Speech
Mundelein, Illinois

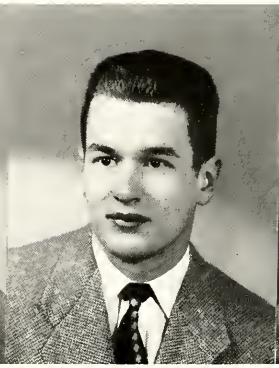

ROGER W.
SIUDA
Economics
Chicago, Illinois

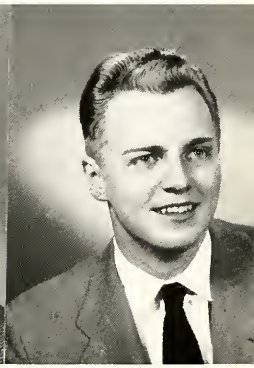

GENE W.
SKOOGLUND
Economics
Chicago, Illinois

ELEANOR M.
STACY
Biology
Chicago, Illinois

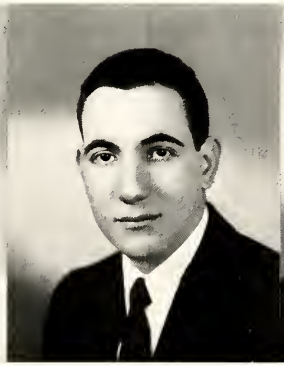

WILLIAM
STERN
History
Gary, Indiana

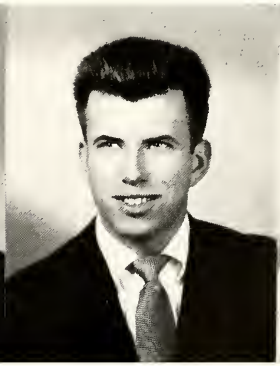

FRANK H.
SWANSON
Business Administration
Lake Forest, Illinois

MATILDA S.
TAFT
Psychology
Toledo, Ohio

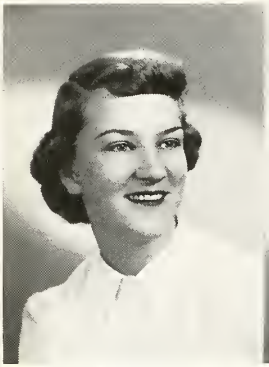

MARILYN C.
TONIGAN
Mathematics
Waukegan, Illinois

JESS ANNE
THOMPSON
English
Blue Island, Illinois

ROBERT F.
THORNTON
Psychology
Wilmette, Illinois

EUGENE A.
TUROWSKI
Business Administration
North Chicago, Illinois

BEVERLY A.
WEST
Psychology
East Cleveland, Ohio

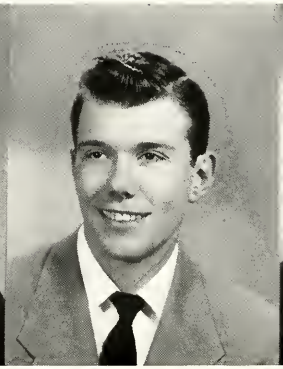

WILLIAM A.
WHITTAKER
Psychology
Chicago, Illinois

MARJORIE A.
WILLIAMS
Art
Rock Island, Illinois

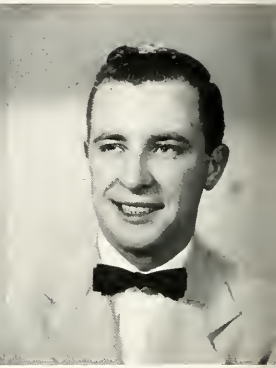

RICHARD E.
WINTHERS
Speech
LaGrange, Illinois

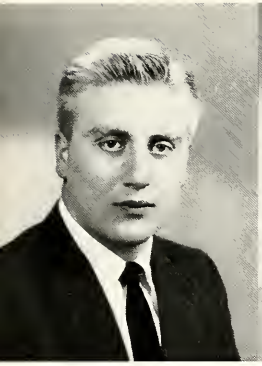

JAMES E.
VAN SICKLE
Sociology
Canton, Illinois

CLAUDINE
VOYLES
Psychology
Whitewater, Wisconsin

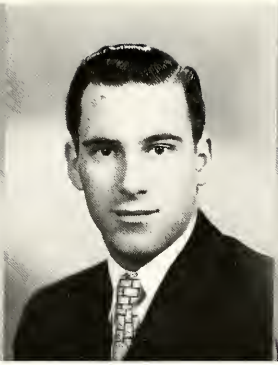

ROBERT A.
WALLER
History
Mendota, Illinois

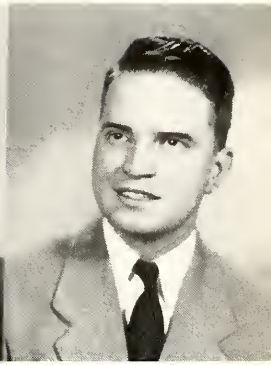

THOMAS H.
WALSH
History
Chicago, Illinois

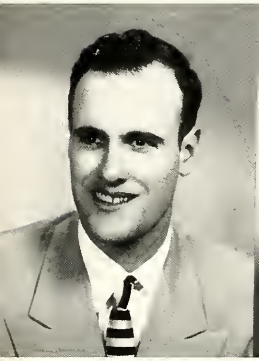

ROBERT
WINFIELD
English
Chicago, Illinois

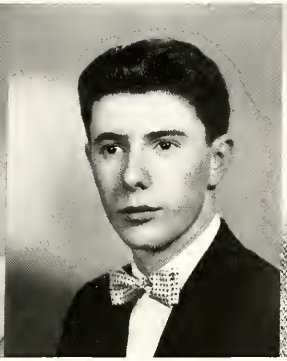

ELVIS L.
WOGLSCHLEGEL
Business Administration
Zion, Illinois

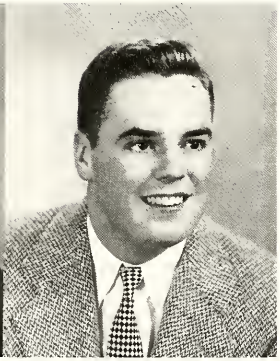

DIRK D.
YOUNG
Economics
Highland Park, Illinois

Senior Chapel, the dance at the Tam O'Shanter, and picnic help fill the week climaxed by Graduation

Senior Tree Planting

That long walk begins at last.

President Roy Porterfield presents the senior gift to Dr. Johnson.

Commencement speaker James Henderson Douglas, Chester Davis, Dr. Johnson.

Marcia Crittenden, Fritz Cripe, Harold Cribb.

The campus becomes deserted as another L.F. year ends

Forester Facts for '52-'53

HONOR FRATERNITIES AND CLUBS

Alpha Lambda Delta (Nat'l. honor-freshman women)—Janice Lipper

Beta Beta Beta (Nat'l. honor-Biology)—Eleanor Stacy

Garrick Players (Local honor-Speech)—Mary Rhodes

Kappa Alpha (Local honor—Women)—Joanne Ralston

Iron Key (Local honor-Men)—Gordon Bennett

L.F. Club (Lettermen)—Rober Siuda

Phi Eta Sigma (Nat'l. Honor-freshman men)—Bill Stern

Phi Sigma Iota (Nat'l. honor-Romance Languages)—Sally Cameron

Pi Alpha Chi (Local Music)—Nancy Anderson

Sigma Pi Sigma (Nat'l. Honor-Physics)—C. R. Kannewurf

Student Christian Association' (YMCA—YWCA)—Raymond Massa

Women's Athletic Association—Marge Williams

GOVERNMENT

Student Council—President, Gordon Bennett; Vice-President, Charles Sterling; Treasurer, Willard Allen; Recording Secretary, Calla Ann Crepin; Corresponding Secretary, Mary Rhodes

Women's Self Government—President, Calla Ann Crepin; Vice-president, Marlene Moreno; Secretary, Sally Cameron; Treasurer, Barbara Blodgett

Student Center—John Armbruster

Religious Activities Council—Jean Arthur

Class Officers

Freshman: Toby Negley, President; Edward Kaye, Vice-President; Pat McNaughton Secretary; William Eckert, Treasurer
Sophomore: Jerry Patterson, President; Edward Walker, Vice-President; John Weimer, Secretary; John Mayo, Treasurer
Junior: George Watt, president; Paul Oliver, Vice-President; Trieste Olivieri, Secretary; John Armbruster, Treasurer
Senior: Roy Porterfield, President; Willard Allen, Vice-President; Marge Williams, Secretary; Bruce Hartshorne, Treasurer

SOCIAL FRATERNITIES

Alpha Delta Pi—Joanne Ralston

Alpha Phi—Pat Cambridge

Alpha Xi Delta—Helen Mester

Chi Omega—Eleanor Stacy

Gamma Phi Beta—Jess Thompson

Independent Women—Elizabeth Elkin

Delta Chi—John Nash

Phi Delta Theta—Roy Porterfield

Kappa Sigma—Gordon Bennett

Phi Pi Epsilon—William Cohen

Tau Kappa Epsilon—Jerome Meyer

Independent Men—Elvis Wohlschlegel

Pan Hellenic Council—Joanne Rolston

Interfraternity Council—Roger MacDonald

PUBLICATIONS

Stentor

Editor, Roger MacDonald; Business Mgr., Marcia Crittenden; Associate Editor, Roy Porterfield; News Editor, Gail Kuntz; City Editor, Norm Crampton; Sports Editor, Henry Arenberg; Feature Editor, Anne Ashton.

Forester

Editor, Calla Ann Crepin; Gordon Bennett, Business Mgr.; Bob Leishman, Assistant Editor; Marge Williams, Associate Editor; Sue Stanley, photography editor; Donna Lenters, Janice Lipper, Glennette Tilley, Copy; Carol Eckert, Liz Krohne, Bob Leishman, Art; Lois Schubert, Typist; Russell FitzGerald, Assistant Business Mgr.

WEEKENDS AND DANCES

Homecoming—Don Peterson

Parent's Day—Al Renzetti

College Day—Eleanor Stacy

Campus Chest Drive—Bill Stern

White Christmas Formal—Bill Allen

Junior Prom—Al Renzetti

ADVERTISEMENT

We wish to thank the following advertisers:

Beatrice Foods Co.
G. L. Blanchard Co.
C. & S. Motor Sales
Feinbergs
First National Bank of Lake Forest
Garnett Co
Ginocchio Bros.
Globe Department Store
Grant and Grant Inc.
John Griffith, Inc.
Hahn Bros.
Heitman Printing Co.
Helanders
Jahnke Florist
Jensen's Boot Shop
Knauz Motor Sales, Inc.
Krafft's Drug Store
Kruse's Bakery
Lake Forest College
Lake Forest Flower Shop
Lake Forest Jewelry Store
Lake Forest Packard, Inc.
Lake Forest Shell Service
Lake Forest Materials Co.
MacKimm Bros.
McCallum Chevrolet, Inc.
O'Neill's Inn
O'Neill Hardware
Porett Bros.
Robertson's Men's Store
Smith's Men's Store
Waukegan Steel Sales
Wells and Copithorne
Wenban Motor Sales

sincerely,

The Forester Staff

LAKE FOREST COLLEGE

Education

Tradition

Friendships

Activities

Founded in 1857, Lake Forest College looks toward its Centennial in 1957 with pride and determination.

It is proud of having successfully completed 96 years of service to the youth of the nation. This record of service has been made possible [by an excellent faculty, consistent improvement in curriculum, and fine buildings and grounds.

The College is determined to continue to grow and become an even greater Lake Forest in a manner consistent wth the ideals upon which it was founded.

Men prominent in business in Lake Forest and Chicago comprise our directorate. They have contributed much to our record of more than forty-five years of sound banking.

DIRECTORS

Philip D. Armour
A. B. Dick, Jr.
Ernest A. Johnson
Melville C. Lackie
W. Paul McBride
Donald R. McLennan, Jr.
W. B. McIlvaine, Jr.
W. Irving Osborne, Jr.
Frank S. Read
Frank W. Read
George G. Robertson
George T. Rogers
Anthony M. Ryerson
Philip L. Speidel
R. Douglas Stuart

Student Accounts Welcome

FIRST NATIONAL BANK OF LAKE FOREST

Member Federal Depasit Insurance Corporation

Glowing good health in every glass!

Meadow Gold

Homogenized Vitamin D **MILK**

Pasteurized—Grade A

as full of sunshine as its name!

BEATRICE FOODS CO.

Waukegan, Ill.
Delta 6-5400

Mundelein, Ill.
Mu 6-6756

"Jahn & Ollier Again"

A familiar and reassuring slogan

FAMILIAR...*because it has appeared in thousands of the country's finest yearbooks for the past half century.*

REASSURING...*because those years of specialized experience bring complete service, outstanding quality and dependable delivery to the yearbook staffs with whom we work.*

✦

JAHN & OLLIER ENGRAVING CO.
817 W. Washington Blvd.
Chicago 7, Illinois

Compliments

of a

Friend

Ginocchio Brothers

Inc.

1550 Blue Island Ave.
Chicago 8, Illinois

Seeley 8-0600

FRESH & FROZEN

FRUITS & VEGETABLES

MacKIMM BROS., INC.

Meats and Poultry

Purveyors to

Hotels
Clubs
Airlines
Restaurants
Railroads
Institutions

UNION STOCK YARDS
CHICAGO, ILLINOIS

ROBERTSON'S

in

Lake Forest

"The North Shore's
Finest Men's Shop"

240 E. Deerpath

LAKE FOREST, ILLINOIS

LAKE FOREST
PACKARD, INC.

B. T. WOOLFINGTON

Authorized Sales and Service

Painting, Body and Fender Work
Mechanical Service

780 N. Western Ave. Phone—L.F. 3640

Smith's
Men's
Store

264 Market Square

Phone 866

Lake Forest, Illinois

O'NEILL
HARDWARE
COMPANY

Established 1868

256 Westminster
LAKE FOREST, ILL. Tel. 500-501

KRAFFT'S

THE
COMPLETE
DRUG STORE

Phone Lake Forest 2200

COMPLIMENTS

PORETT BROS.

Newspaper Distributors

For Home Delivery Service

Call

Lake Forest News Service
L.F. 439

Porett Bros. Waukegan, Ill.

ONTARIO 2-7200

THE GLOBE

STORE FOR MEN

Waukegan, Illinois

HEADQUARTERS
FOR
EVERY SPORT
FOR
EVERY
SPORTSMAN

G. L. Blanchard Co.

(Incorporated 1923)

BUILDING MATERIALS

Sand & Gravel	Sewer Pipe
Cement	Tile
Stone	Flue Lining
Brick	Damper & Doors
Lath	Iron Gates
Plaster	Reinforcing
Paints	Steel Curbing
Colors	Insulation

FUEL OIL-COAL-WOOD

FEED and SEEDS

ARMOUR'S FERTILIZERS

PEAT MOSS

PHONE
LAKE FOREST 407-408
1002 N. Western Ave.

JOHN GRIFFITH, INC.

Renting - Insurance - Loans
Real Estate

Phones
485-486

GEORGE WENBAN

BUICK — Sales and Service

589 N. Oakwood

Telephone 101

LAKE FOREST ILLINOIS

Garnett & Co.

DEPARTMENT STORE

LAKE FOREST, ILLINOIS

LAKE FOREST MATERIALS CO.

Coal, Oil and Building Material

Agents for Hughes Oil Co.

1080 N. Western Ave.

LAKE FOREST, ILL.
Telephone L.F. 888-889

Wells & Copithorne Co.

HARDWARE-PAINTS
HOUSE FURNISHINGS

Lake Forest, Illinois

Phone 92-93

HEITMAN PRINTING CO.

596 N. Western Ave.

Lake Forest, Illinois

HERMAN R. JAHNKE

194 Westminster

FLORIST
Phone L.F. 626

KRUSE'S BAKERY

720 N. Western
LAKE FOREST L.F. 23

KNAUZ MOTOR SALES, INC.

CHRYSLER—PLYMOUTH
SALES AND SERVICE
1060 Western Ave. L.F. 2800

Complimdnts of

Lake Forest Shell Service Station

281 Illinois Road

GRANT & GRANT, INC.

RECORDS—RADIOS—MUSIC
LUGGAGE—TELEVISION—REPAIRS

252 Deerpath L.F. 658

JENSEN'S BOOT SHOP

Bostonian & Freeman Shoes
Women's Casuals & Hosiery
REPAIRING
MARKET SQUARE

Hahn Brothers

PURVEYORS OF FINE FOODS

Phone: Lake Forest 1500
FRUIT BASKETS OUR SPECIALTY

LAKE FOREST JEWELRY STORE

Garrit M. Bax
Tel. Lake Forest 1034
"The North Shore's Finest Repair Shop"

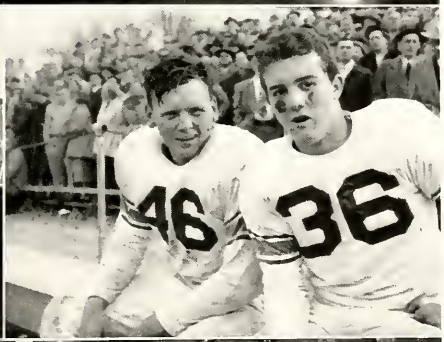
46
36

VISITORS
HOME
23
5
21
25
30
22
4
18
13

C & S MOTOR SALES

224 North Western Avenue
SALES FORD SERVICE
Phone 369 or 720 Lake Forest

O'NEILLS INN

FINE FOOD
Highway 176 & 41
Lake Bluff

FEINBERG'S

THE STORE FOR YOUNG MEN
WAUKEGAN

McCallum Chevrolet, Inc.

191 Deerpath, East
Telephone 3200
Lake Forest, Illinois
CHEVROLET SALES and SERVICE

FLOWERS

Grace C. McGill

LAKE FOREST FLOWER SHOP

580 Western Phone 17

1201-11 Belvidere St. Ph. Ontario 2-2810

Waukegan Steel Sales, Inc.

STRUCTURAL STEEL • STEEL FABRICATORS
STEEL BUILDING PRODUCTS • JOB SHOP
WAUKEGAN, ILLINOIS

HELANDER'S

SCHOOL SUPPLIES—STATIONERY
GIFTS
Lake Forest, Illinois

Patronize Our Advertisers

Craftsmanship

HAS BEEN THE KEYNOTE of Rogers yearbooks for forty-five years. And it will continue to be our ideal, because responsibility to see that your publication is well printed is shared by the entire organization.

The Rogers tradition of sincerity and quality has been recognized by many schools as a security to the institution and an inspiration to the staff.

ROGERS PRINTING COMPANY

DIXON, ILLINOIS
307 First Street

☆

CHICAGO, ILLINOIS
919 N. Michigan Avenue

Senior Directory

CAROLE ADAMS
S.C.A.; Religious Activities Council; Food Committee; Garrick, historian, secretary; I.W.C. secretary.

WILLARD A. ALLEN
Phi Delta Theta 1, 2, Treasurer 3, 4; Vice-President of Junior and senior class; Student Council 2, 3, Treasurer 4; White Christmas Formal 3, Chairman 4; Homecoming Committee 2, 3; College Day 3; Senior Prom 3; Economics Club 2, Treasurer; Disciplinary Committee 4; Intramurals 1, 2, 3, 4; *Faculty Social* Committee 4.

NANCY ANDERSON
Alpha Xi Delta 1, 2, 3, Treasurer 4; Band 1, 2, 3, 4; Choir 1, 2, 3, 4; Madrigal 1, 2, 3, 4; Pi Alpha Chi 1, 2, Treas.-Pres. Ski Club 1, 2; *S.C.A.* 1, 2.

HENRY X. ARENBERG
Kappa Sigma affiliate 2, 3, 4; Stentor 1, 2, Photographer 1, 2, 3, 4 and Sports editor 3, 4; Forester photographer 1, 2, 3, 4; Publications Club 1, 2, 3, 4; Homecoming Committee 4; Community Chest Drive publicity chairman 3, 4; Jim Forester Day 2, 3; College Day Committee 2; Phi Sigma Iota 4; Publicity Department Photographer 1 2, 3, 4; Radio 2, 3; Varsity Baseball *Mgr.* 4; Lettermen's Club 4.

JEAN ARTHUR
Sigma Tau, treasurer 2, vice-president 3; Alpha Phi president 4; R.A.C. 2, 3, chairman 4; Religious emphasis week 2, co-chairman 3; S.C.A. 1; Choir 1, 2; Forester Commission 2, 3, 4; Junior Prom 3; Freshman Dance Committee; Forester 4; Parent's Day 2; College Day 3; Stentor 3.

ANNE CLARE ASHTON
Chi Omega 1, 2, 3, treasurer 4; Community Chest 1; Freshman Class Treasurer; Freshman Dance Committee; W.A.A. 1, 2, 3, treasurer 4; Garrick 2, 3, social chairman 4; Stentor 1, 2, 3, feature editor 4; Pan Hellenic 4; Lois Hall vice president 4; Publications Club.

ROGERT T. ATTERBERRY
Tau Kappa Epsilon vice-president 3, 4; Blood Drive Chairman 3; Student Council 3; Beta Beta Beta 4.

HAROLD K. BABB
Tau Kappa Epsilon secretary 3, 4; Phi Eta Sigma 2, 3, 4; Debate 2, 3; S.C.A. 1, 2, 3, 4; R.A.C. 3, 4; Forester Commission 4; Freshman Dorm Councelor 4; Charles A. Yount Memorial Scholarship 3.

FREDERICK LOUIS BECHTOLD
Kappa Sigma 1, 2, 3, 4; Stentor 1, 2, 3; WLFC 2, 3; Radio Club 1; Honor Committee 4; Food Committee 3; Tennis Mgr. 1; Lettermen's Club 1, 2, 3, 4.

GORDON R. BENNETT, JR.
Kappa Sigma 1, 2, 3 president 4; Freshman Scholarship Trophy; Band 1, 2; Tennis Mgr. 2; R.A.C. 2; Forester Dance Co-chairman 2; Campus Chest Drive Chairman 3; Phi Eta Sigma 1, 2, 3, 4; Iron Key 3, 4; Forester business mgr. 4; President of junior class; Student Council president 4; Who's who

DANIEL F. BESSER
Phi Pi Epsilon 1, 2, 3, 4; Student Council 3, 4; Intramurals 1, 2, 3, 4.

STANLEY F. BONK
Delta Chi; Intramurals 1, 2, 3, 4; Student council weekend.

MOLLIE BOYLAN
Transfer from Stevens College; Stentor 3; W.A.A. 3; Placement Bureau 4; Chi Omega; Homecoming Queen 4

PAUL E. BRADY, JR.
Kappa Sigma; Economics Club; Intramurals.

BARBARA BREEN
Alpha Delta Pi 1, 2, recording secretary 3, 4; Phi Sigma Iota, secretary 3, 4, W.A.A. 3, 4; Forester Committee 4.

GEORGE M. BREYTSPRAAK
Band, Madrigal, Men's chorus; College Quartette; Pi Alpha Chi, pres. and vice-pres.; Kappa Sigma.

ROBERT EDWARD BROST
Football; Lettermen's Club.

GEORGE XAVIER BUHL
Phi Pi Epsilon 1, 2, 3, vice-pres. 4; Intramurals;Community Council.

PATRICIA JOYCE CAMBRIDGE
Sigma Tau pres. 3; Alpha Phi pres. 4; Pi Alpha Chi 2, 3, secretary 4; Choir 2; Madrigal Singers 2; Pan-Hellenic 3, 4; Stentor; Student Center 4; Honor Committee 3, 4; Homecoming Committee 4; Girl's Quartet 2; Placement Bureau-Liason Board 3; Community Council 4, W.A.A.

SALLY ANN CAMDRON
Stentor 1, 2; Forester 3, 4; Phi Sigma Iota 3, pres. 4; W.S.G.A. sec. 4; Gamma Phi Beta 1, 2, 3, recording secretary 4; Pan hellenic 4; W.A.A. 3, 4; Honor Committee

ART CARLSON
Basketball 1, 2, 3, 4; Intramurals 3, 4; Lettermen's Club 3, 4.

GEORGE CONNER
Beta Beta Beta 2, 3, 4; Choir 1, 2, 3, 4; Madrigal 1, 2, 3, 4; Men's Glee Club 1, 2, 3, 4; Phi Eta Sigma 1, 2, 3, 4; Pi Alpha Chi 1, 2, 3; Men's Quartet 1, 2, 3, 4..

WILLIAM COHEN
Phi Pi Epsilon 1, 2, 3, pres. 4; Interfraternity Council; Varsity baseball; Lettermans Club, pres. 4; Economics Club.

JOHN M. COOK
Delta Chi; Intramural Head, 1; Intramural Board of Control; Traffic Commission.

JAY H. COUNIHAN
Phi Delta Theta 1, 2, 3, 4; Golf Team 3, 4; Economics Club 2, 3, 4; Lettermans Club.

CALLA ANN CREPIN
W.S.G.A. 1, pres. 4; W.A.A. 2, secretary 3, 4; Alpha Delta Pi 1, 2, 3, vice-pres. 4; Pan-hellenic 2, 3, sec.-treas. 4; Student Council 3, sec. 4; Junior Class Treasurer; Beta Beta Beta 2, vice-pres. 3, 4; Alpha Lambda Delta 1, 2, sec.-treas. 3, 4; Kappa Alpha 3, 4; Forester-co-copy editor 2, co-editor 3, editor 4; Easthouse pres. 1, counselor 4; Kappa Alpha award 1; Emma O. Hass award 2, 3, Sigma Eta 3. Who's Who.

HAROLD L. CRIBB
Transfer from Blackburn.

FRITZ CRIPE
Tau Kappa Epsilon 1, 2, rec.-sec., treasurer 3, 4; Homecoming 2, 3; White Christmas Formal; Forester commission; Student Council; Placement Bureau 3; Student Council dance, committee co-chairman 3; Food committee 2; Intramurals; Honor committee 3.

MARCIA C. CRITTENDEN
Alpha Lambda Delta 1, pres. 2, 3, 4; Kappa Alpha 3, sec.-treas. 4; Stentor 1, 2, 3, business mgr. 4; Debate 1; Forester 2, 3, 4; W.A.A. 1, 2, vice-pres. 3, 4; Gamma Phi Beta 1, 2, treas. 3, vice-pres. 4; Forester Commission 3; World Federalist 1; S.C.A. 1; W.S.G.A. 3; Who's who.

GRETCHEN HILL DACK
Gamma Phi Beta 1, 2, 3, 4; Pres. East House 1.

JOHN C. DACK
Delta Chi 2, 3, 4; Pres.-Patterson Lodge 2; Madrigal 2, 3.

JOSEPH E. DEMPSEY, JR.
Phi Delta Theta—social chairman, scholarship chairman, pledge trainer; Economics Club 3; Lettermans Club 3; Football 3; Golf 2, capt. 3.

CAROL ECKERT
Homecoming 4; Parents Day 3, 4; Stentor 1; Forester 2, 3, 4; W.S.G.A. 3, 4; Orchesis 2; Publications Club 2; Variety Show 2, 3.

RALPH ARTHUR ENGELKING
Transfer from Illinois State Teachers College; Baseball 3, 4; Varsity Club 3, 4.

MARIANNE S. FETTINGER
Garrick Club; Children's Theater; Summer Theater; Publicity Committee; Homecoming Committee.

AUDREY JEAN FIDDLER
Forester 4; Stentor 4; Monmouth College; Nat'l. College of Education.

MICHELE FINTON
Beta Beta Beta; Phi Sigma Iota; Stentor news editor 3; W.A.A. 4.

FRANK L. FORREST
Phi Delta Theta, vice-pres., secretary; Stentor; Student Center; Religious Activities Council; Parents Day; Homecoming.

WALTER L. FRYKHOLM
Kappa Sigma 3, 4; Intramural Board secretary 3; Ticket chairman 4; Choir 3, 4.

JOAN GEHRES
Alpha Phi 3, 4; Sigma Tau, secretary; Honor Committee; Choir; Beta Beta Beta; Pan-hellenic; Stentor; S.C.A.

ERWIN R. GILJOHANN
Kappa Sigma, pledge trainer.

HAROLD GOLDSMITH
Lettermen's Club 1, 2, 3, 4; Tennis 1, 2, 3, captain 4.

JOAN MURRAY HANSEN
Alpha Phi 4; Homecoming committee 4; Junior Panhellenic 4; U. of Wisconsin.

COURTNEY JAY HANSON
Phi Pi Epsilon 1, 2, treas. 3, 4; Homecoming committee 4; Intramurals 1, 2, 3, 4; Band 1, 2, 3, 4; Choir 1, 4; Men's Chorus 1, 4; Madrigal 4.

ERNEST BRUCE HARTSHORNE
Phi Delta Theta; Digamma Alpha Upsilon 1, 2; Freshman Class vice-pres. Sophomore Class pres. College Day chairman 3; Prom King 3; Senior Class treas. Student Show treas. 3.

LOUIS R. HILFER
Kappa Sigma; Student Council 3; Football 3.

HERBERT HILL
Kappa Sigma 1, 2, 3, secretary 4.

WILLIAM P. HINDLE
Intramural Board 1; Varsity Baseball 2, 4; Lettermans Club; Digamma Alpha Upsilon; Phi Delta Theta.

WILLIAM KARL HOUT
Band; Choir; Men's Chorus; Intramurals.

WILLIAM O. HOYE
Delta Chi 2.

GRACE HUNTER
Stentor staff; Assistant nurse, College health office.

CHARLES WARNER JOHNSON
Stentory 4; W.L.F.C. 3.

FREDERICK P. JOHNSTON
Student Council 2, treas. 3; Community Council 3; Campus Chest collector 4; Kappa Sigma.

KATHERINE JOSLYN
Gamma Phi Beta 1, 2, pledge trainer 3, 4; W.A.A. 1, 2, 3, secretary 4; Band 1; Stentor 2; Homecoming Committee 2, 3; S.C.A. 1; White Christmas Formal committee 3; Pan-hellenic 3; Weekend Social Com. 4.

JOSEPH E. KAYE
Kappa Sigma 1, 2, 3, vice-pres. 4; Glee Club 3; Forester Commission 4; Religion in Life Week, co-chairman 4.

C. R. KANNEWORF
Tennis team 1, 2, 3, 4; Sigma Phi Sigma pres. 2, 3, 4; Phi Eta Sigma 2, 3, 4; Sigma Eta 3, 4.

ARTHUR L. KARNECK
Phi Delta Theta; Forester Commission; Baseball.

RONA M. KATZ
Band; I.W.C. 2, 3, 4; Stentor; Student Council; Parents Day committee; Student Center; Honor committee; W.L.F.C.; Placement Bureau; Publications Club; Radio Club; Pi Alpha Chi 2, 3, 4; Variety Show.

JERRY KOSNAR
Transfer from St. Norbert College
Football 1; Tennis 1, 2, 3; Lettermans Club 1, 2, 3, 4.

CLARENCE L. KRAMPERT
Delta Chi; Madrigal 1; Economics Club 2, 3, 4; Honors committee 4; Religious Activities Committee 2.

GAIL KUNTZ
Alpha Delta Pi 1, reporter 2, historian 3, rush chrm. 4; Cheerleader 2; Phi Sigma Iota 3, vice-pres. 4; W.S.G.A. 4; Community Council 4; W.A.A. 2, treas 3, vice-pres. 4; Pres. Lois Hall 4; Stentor, sports editor 1, feature editor 2, 3, news editor 4; Forester 2, organization editor 3; College Day committee 3; Campus Chest committee 3, 4; Homecoming court; Intramural sports 1, 2, 3, 4; Who's who.

MARTHA LAUBSCHER
Chi Omega 1, 2, 3, vice-pres. 4; Stentor, copy editor 4; Forester commissioner 3; Food committee chairman 3; Placement Bureau 4; W.A.A.; Forester 1; Community Chest 2, 3; Jr. Prom Queen.

CAROL LAWRENCE
Alpha Xi Delta 1, 2, correspondent 3, cor. secretary 4; Student Center committee 2; Band 1; Homecoming committee 3; Stentor 1, 2; Publications Club 2.

JERE H. LIEN
Stentor Circulation Manager; W.L.F.C. Pi Alpha Chi; Madrigal; Men's Chorus; Choir.

ROGER MacDONALD
Stentor, sports editor, editor; Inter-fraternity Council, sec., pres.; Phi Delta Theta, sec., vice-pres., pres.; Varsity tennis 2, 3, 4; Intramurals; Community Council 3, 4; Student Council 2; Lettermens Club; Iron Key; Digamma Alpha Upsilon 1, 2; Forester 2; Who's Who.

WELTON C. MANSFIELD
Football 3, 4; Lettermans Club; Phi Delta Theta, soc. affiliate; Sigma Alpha Epsilon at College of William and Mary.

RICHARD LYMAN MATHEWS
Delta Chi 1, 2, 3, 4; Intramurals 1, 2, 3, 4; Basketball 1

HELEN M. MESTER
Alpha Xi Delta 3, pres. 4; Pi Alpha Chi 3, 4; Panhellenic 3, 4; Stephens College 1, 2.

GERALD MEYER
Tau Kappa Epsilon, social chairman 2, vice-president and president 4; Interfraternity Council 3; Intermurals 2, 3; Student Center 2, 3; Forester Commission 3.

WILLIAM F. MOONEY
Intramurals; Football; Lettermans Club; Phi Pi Epsilon; Forester Day.

MARLENE MORENO
Chi Omega 1, 2, 3, secretary 4; Forester Commission; chrm. Variety Show; Stentor 2, 3; Junior class secretary; W.A.A. 2, 3, 4; Placement Bureau 4; Homecoming Queen 3; W.S.G.A. vice-pres. 4; Freshman counselor 3; College Day Committee 1, 2, 3.

MARY ELIZABETH McELWAIN
Gamma Phi Beta 2, 3, 4; Freshman counselor 3; Religious Activities Counsel 4; Pi Alpha Chi 1, 2, 3, sec. 4; Student Christian Assoc. 1, 2; Honor committee 3; Campus Chest 1; Forester 2, 3.

MARILYN McINTYRE
Transfer from MacMurray College; Alpha Xi Delta 3, 4; Counselor 4; W.S.G.A. 4; Food committee 4; Honor committee 4; Campus Chest 4.

MARY L. McLEAN
Alpha Xi Delta, vice-pres.; W.A.A. 4; W.S.G.A. 4; Forester Commission 1; Religious Activities Council 1; White Christmas Formal committee.

AUDREY A. NEMANICH
Garrick Club 2, 3, 4; W.A.A. 3, 4; Alpha Delta Pi 1, 2, secretary 3, 4.

DONALD NERI
Phi Pi Epsilon.

MAURICE NORMAN
Transfer from U. of Illinois;Tennis team 2, 3, 4; Interfraternity Council 4; Economics Club 3, 4; Stentor 2, 3, 4; Phi Delta Theta; Homecoming committee; Policy committee; Lettermans Club 3, 4.

CHARLES R. NYLEN
Phi Pi Epsilon; Football Mgr. 1; Lettermen's Club 3, 4; Forester Commission. Food Committee.

DONALD J. O'MEARA
Transfer from Morgan Park Junior College.

DONALD W. PACK
Football 2, 3; Phi Pi Epsilon 1, 2, 3, pres. 4; Lettermens Club; Economics Club; Athletic Board of Control, vice-pres.; Interfraternity Council.

CAROL A. PAULSON
W.A.A. 1, 2, 3; Phi Sigma Iota 3, treas. 4; Garrick 4; Debate 1; I.W.C. 1, 2, 3, 4.

JIM PENCE
Varsity basketball 1, 2, 3; Intermural Board, pres. 3, 4; Phi Pi Epsilon.

ELVERA PESSINA
North Hall counselor 4; W.S.G.A. 4; Alpha Delta Pi.

DONALD WADE PETERSON
Phi Pi Epsilon 1, 2, 3, 4; Homecoming 2, 3, chairman; Intramurals 1, 2, 3, 4; Stentor, asst. feature and sports editor; Forester 2, 3; Tusitala 2; Parents Day committee 4; Forester Commission 2.

DICK PETERSON
Phi Delta Theta 2, 3, 4; Student Center-auctioneer—4; Men's Chorus 2, 3, 4; Intramurals 2, 3, 4; Variety Show 2, 3.

ROY PORTERFIELD
Phi Delta Theta pres. 4; President of Senior Class; Community Council 4.

JOANNE RALSTON
Alpha Delta Pi 1, 2, 3, pres. 4; Pan-hellenic 3, pres. 4; Kappa Alpha, pres. 4; W.A.A. 2, 3, 4; Religious Activities Council 1, 2, sec. 3; Student Center committee 2, 3; Forester, co-copy editor 2, 3; Alpha Lambda Delta 1, vice-pres. 2, 3, 4; Jr. Prom committee 3; College Day committee 3; Homecoming committee 2, 3; Religion in life week 1, 2, 3; Honor committee 3; White Christmas Formal committee 4; Forester Dance 2; Forester Commission 3; Who's who.

MARGOT REED
Beta Beta Beta 3, Secretary 4; Sigma Tau; Alpha Phi 3, 4; Forester committee 1; W.A.A. 2; Pan-hellenic 3; Stentor 3.

HENRY S. REINKE
Student Council 3, 4; Delta Chi 2, treas. 3, 4; Forester Commissioner 4; Intramurals 2, 3, 4; Transfer from Lincoln College.

MARY HUSTON RHODES
Student Council 1, 2, Corr. sec. 3, 4; Pan-hellenic 1, 2; W.S.G.A. 1, 2, 3; Freshman Counselor 2, 3; Debate team 1, 2; Garrick 1, 2, treas. 3, pres. 4; Director of Children's Theater 4; Forester Commission chairman 4; Community Council 3, 4; Kappa Alpha 3, 4; Homecoming committee 4; Coed of the Year 3; Parents day committee 3, 4; Community Chest committee 3, 4; Variety Show; Discipline committee 2, 3; Honor committee 3; Student Center committee 3; Chi Omega 1, 2, 3, 4; Secretary of Sophomore Class; Greek Weekend committee 3; Who's who.

PHILANDER RICKS
Beta Beta Beta vice-pres.; Football 1, 2, 3, 4; Baseball 1, 2; Lettermens Club 1, 2, 3, 4; Who's Who.

ELAINE F. ROSE
Transfer from DePaul and the U. of Illinois; Chi Omega, Choir.

ROBERT BRUCE RYAN
Delta Chi; Religious Activities Council 4.

KENNETH SCHROEDER
Transfer from the U. of Illinois; Economics Club.

BARTELLA SCHULTZ
Gamma Phi Beta 1, 2, 3, 4, Pledge Trainer; Stentor 1; W.A.A. 3; Radio Club 4; Religious Activities Council 3; Honors committee.

BARBARA SCOTT
Choir 1; Gamma Phi Beta 1, 2, 3, 4; Food committee 1; 3; Stentor 1; Placement Bureau 1; W.A.A. 3, 4.

ANDREW A. SEMMELMAN
Football 1; Baseball 1, 3, 4; Intramurals.

SALLY SHULTS
Alpha Xi Delta 1, 2, 3, membership chairman 4; Student counselor 2, 3; Pi Alpha Chi 1, 2, 3, 4; Red Cross 1, 2; Campus Chest committee 4; College Day committee 3; Children's Theater 2; W.S.G.A. 3, 4; W.S.G.A. Formal committee 3, 4; Variety Show 2; Orchoda Show 3; Choir 1, 2, 3, 4; Pan-hellenic 4; S.C.A. 1; Religious Activities Counsil.

CHARLES M. SHUTMAN
Garrick Club.

MARVIN SIMPSON
Transfer from U. of Colorado; Garrick Club; Independent Men's Association.

ROGER W. SIUDA
Kappa Sigma, president 4; Athletic Board of Control 3, 4; Football 1, 2, 3, co-captain 4; Interfraternity Council 3; Intramurals 1, 2, 3, 4; Lettermen's Club 2, 3, president 4.

GENE SKOOGLUND
Independent Men's Association, secretary 4.

ERMA SOBEY
Alpha Xi Delta 1, 2, 3, secretary 4; W.A.A. 1, 2, 3, 4; W.A.A. Board 2, 3; Student Council 3, 4; Faculty Social Activities committee 4; Dorm officer 2.

BRUCE F. SPENCER
Transfer from U. of Michigan; Radio Club; Garrick Club; Tau Kappa Epsilon.

AUDREY E. STACHEL
Alpha Phi 3, 4; Garrick 3.

ELEANOR MARY STACY
Chi Omega 1, 2, pres. 3, 4; W.A.A. 1, 2, 3, 4; W.S.G.A. 4; Pan-hellenic 3, 4; Beta Beta Beta 2, 3, pres. 4; Alpha Lambda Delta 1, 2, 3, 4; College Day chairman 4; Forester 1, 2; Religious Activitis Council 1, 2, 3; Counselor, Lois Hall 4; Honor committee 4; Who's who.

FRANK H. SWANSON
Transfer from U. of Illinois; Band.

TILDA TAFT
Chi Omega; W.A.A.; W.S.G.A.; Counselor, 3; Treasurer, Lois Hall.

JESS ANNE THOMPSON
Gamma Phi Beta 1, 2, 3, pres. 4; W.A.A. 2, 3; Dorm officer 1; Pan-hellenic, pres. 3, 4; Honor committee 2, chairman 4; Stentor 2, 3; Cheerleader 1, 2; Campus Chest. Auction chairman.

BOB THORNTON
Football 4; Lettermens Club; Social Affiliate of Phi Delta Theta; Forester Day Committee; Transfer from Stanford University.

JAMES VAN SICKLE
Phi Pi Epsilon; Parents Day committee.

CLAUDINE VOYLES
Chi Omega 1, 2, 3, correspondent 4; Placement Bureau 4; Community Chest 2, 3; Religious Activities Counsel 3; Food committee 4; Stentor 1; Radio Club.

JANE TYRE WAGNER
(no picture)
W.S.G.A. secretary; Alpha Lambda Delta 1, 2, 3, 4; Kappa Alpha 3, 4; Tusitala art editor; Campus Chest committee; Forester commission; W.A.A.; Student Center committee; Religious Activities Council; Dormitory president; S.C.A.; Gamma Phi Beta.

ROBERT A. WALLER
Delta Chi 1, corres. sec 2, 3, pres. 4; Debate 1, 2, captain 3, student director 4; World Federalist 1; Religious Activities Counsel 1, 2, chairman 3; Religious Emphasis Week chairman 3; Freshman Dance committee 1; Stentor, assistant city editor 2; Interfraternity Council 2, 4; College Day committee 2; Iron Key 3, 4; Intramurals 1; Freshman Counsellor 3; King of Hixon 3; Economics Club 2; Who's who.

BEVERLY A. WEST
Alpha Delta Pi 1, 2, 3, treas. 4; Choir 1, 2, 4; W.A.A. 3, 4.

WILLIAM ARTHUR WHITTAKER
Phi Delta Theta, historian 3, 4; Intramurals 3, 4; Baseball 3, 4; Freshman Dorm. Counselor 4; Homecoming committee 4; President of Patterson Lodge 3.

MARJORIE WILLIAMS
Student Council Election chairman 3, 4; W.A.A. 1, 2, 3, pres. 4; Gamma Phi Beta 1, 2, 3, treas. 4; Secretary of Senior Class; Forester 3, 4; Junior Prom committee 3; College Day committee 3; Chairman of Senior Dance; Forester Commission 2; Homecoming Court 4; Joseph P. Nash Art Scholarship 4.

RICHARD WINTHERS
Delta Chi.

ROBERT WINFIELD
Baseball 3, 4; Lettermens Club 3, 4; Phi Delta Theta.

ELVIS L. WOGLSCHLEGEL
Band 1, 2; Independent Men's Association 3, pres. 4.

DIRK YOUNG
Phi Delta Theta; Football; Lettermens Club.

College Conference of Illinois

Standings for '52-'53

FOOTBALL

		W	L	T
1	LAKE FOREST	3	0	1
	Millikin	3	0	1
3	Wheaton	4	1	0
4	Augustana	3	2	0
5	Wesleyan	2	2	0
6	Elmhurst	1	3	0
7	Ill. College	1	4	0
8	North Central	0	5	0

BASKETBALL

		W	L
1	Wheaton	9	0
2	Wesleyan	7	2
	Millikin	7	2
4	Augustana	4	4
5	LAKE FOREST	4	5
6	North Central	3	6
7	Ill. College	1	8
8	Elmhurst	0	8

BASEBALL

1	LAKE FOREST	5	1
2	Wesleyan	4	2
3	North Central	5	4
4	Millikin	3	3
5	Wheaton	4	5
6	Augustana	2	5
	Elmhurst	2	5

GOLF

		Strokes
1	LAKE FOREST	654
2	Millikin	663
3	Wesleyan	664
4	Elmhurst	670
5	Augustana	701
6	Wheaton	724

TENNIS

		Points
1	LAKE FOREST	11
	Wheaton	11
3	Augustana	5
4	North Central	4
5	Elmhurst	3
6	Millikin	2

RUDERS
PRINTING
DIXON ILL